



I, C.W. KLINE of Fairview Route
 Coquille Ore. Do hereby
 certify that this map was made
 from notes taken during an
 actual survey made under my
 immediate supervision during
 Nov. 20 to 28 1949 that the monu-
 ment shown on this map consist-
 ing of a 2" by 36" pipe which
 bears S 64° 10' W 4587' to the
 SW corner of the Thomas Smith
 DLC 44

C.W. Kline

Registration Number 1335

-  1950
-  1951
-  Excluded

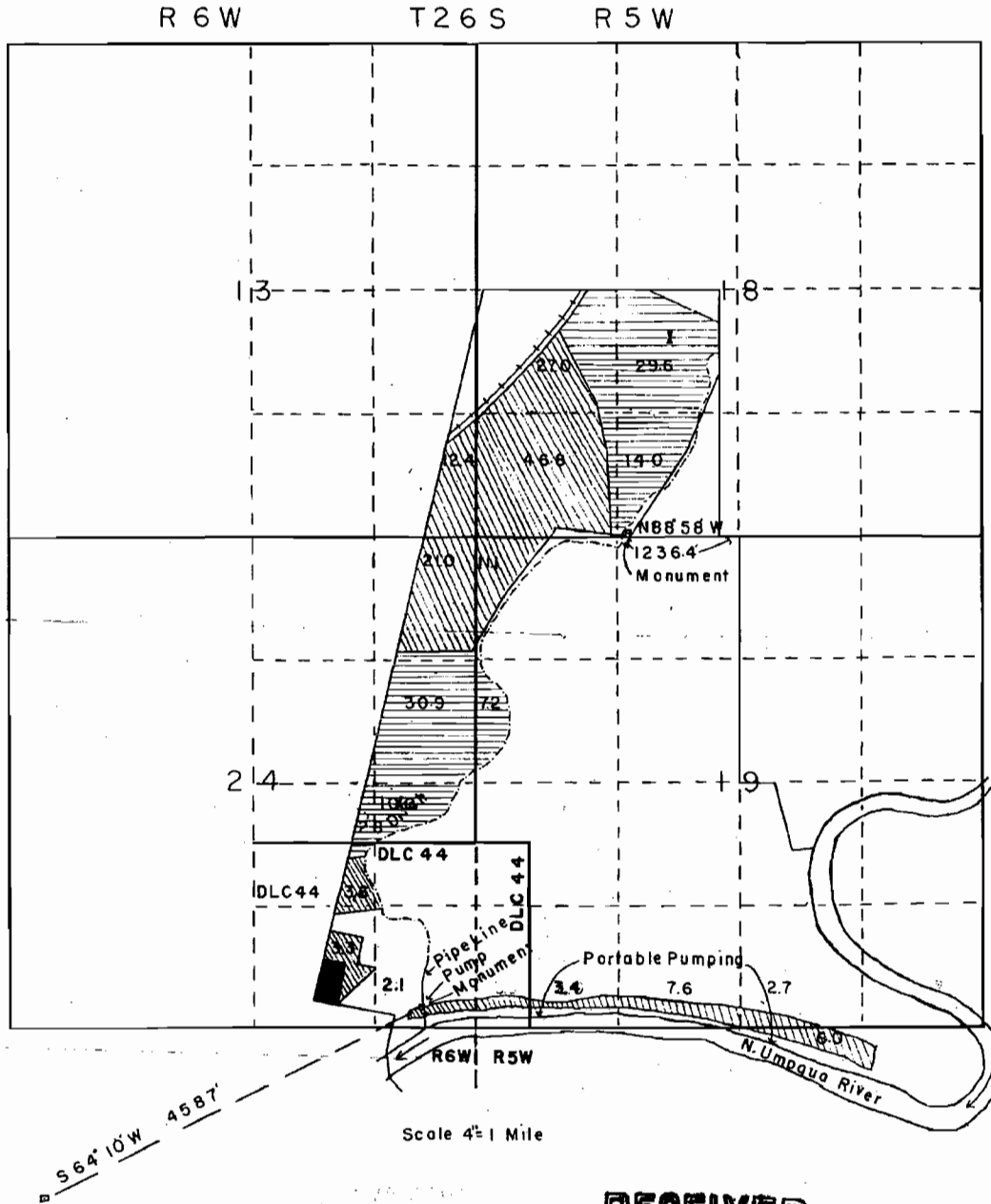

Application No. 24695
 Permit No. 19661

RECEIVED
 JUL 17 1950
 STATE ENGINEER
 SALEM, OREGON

RECEIVED
 MAY 10 1950
 STATE ENGINEER
 SALEM, OREGON