

T14S, R14E, W.M.
 SECTIONS 33 AND 34
 CROOK COUNTY

APPLICATION G-14365,
 PERMIT G-13237 AND T-8849

MARTIN TISTHAMMER

1 INCH = 1320 FEET

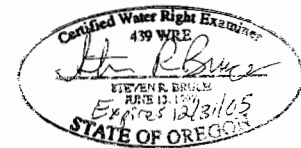
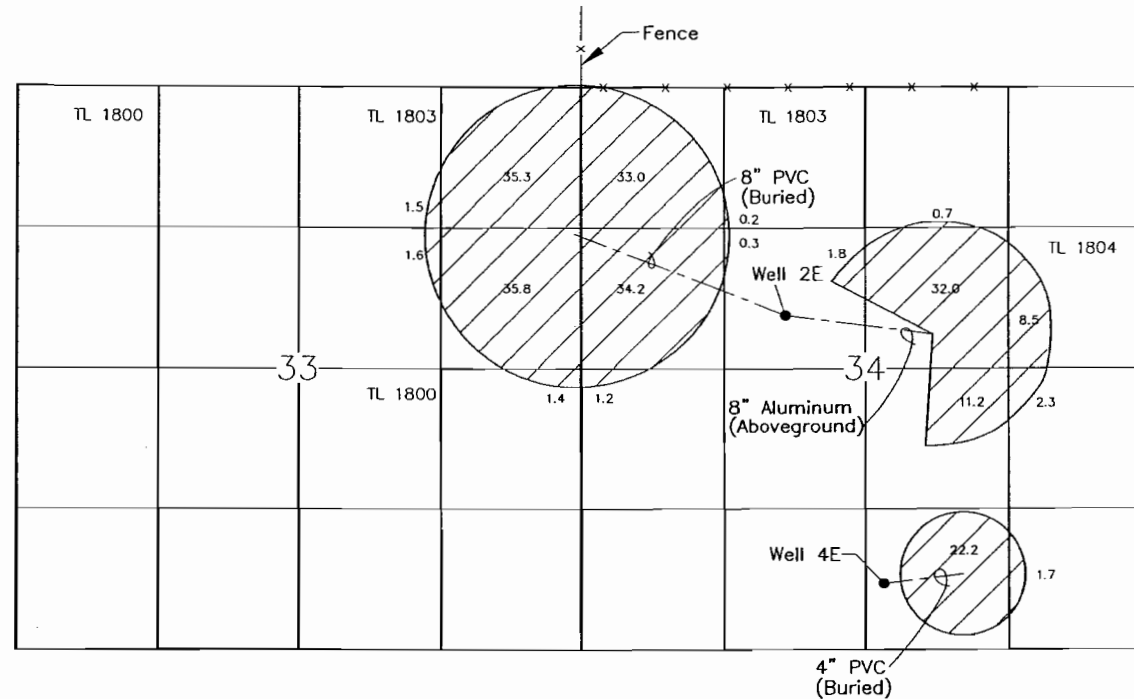

Legend

- Well Location
- ▨ Place of Use (224.9 acres)

RECEIVED

SEP 14 2007

WATER RESOURCES DEPT
 SALEM, OREGON

NOTES:

1. Well 2E located 2,140 feet south and 1,900 feet east of northwest corner of section 34.
2. Well 4E located 620 feet north and 2,810 feet east of southwest corner of section 34.
3. Survey completed on 8/29/05.

THIS MAP IS NOT INTENDED TO PROVIDE LEGAL DIMENSIONS OR LOCATIONS OF PROPERTY OWNERSHIP LINES.

P:\112446001\00\CAD\COBU.dwg SRB:MMWJ 09/21/05

Claim of Beneficial Use Map	
Martin Tisthammer Powell Butte, Oregon	
GEOENGINEERS	Figure 1

T 10457

T 10457

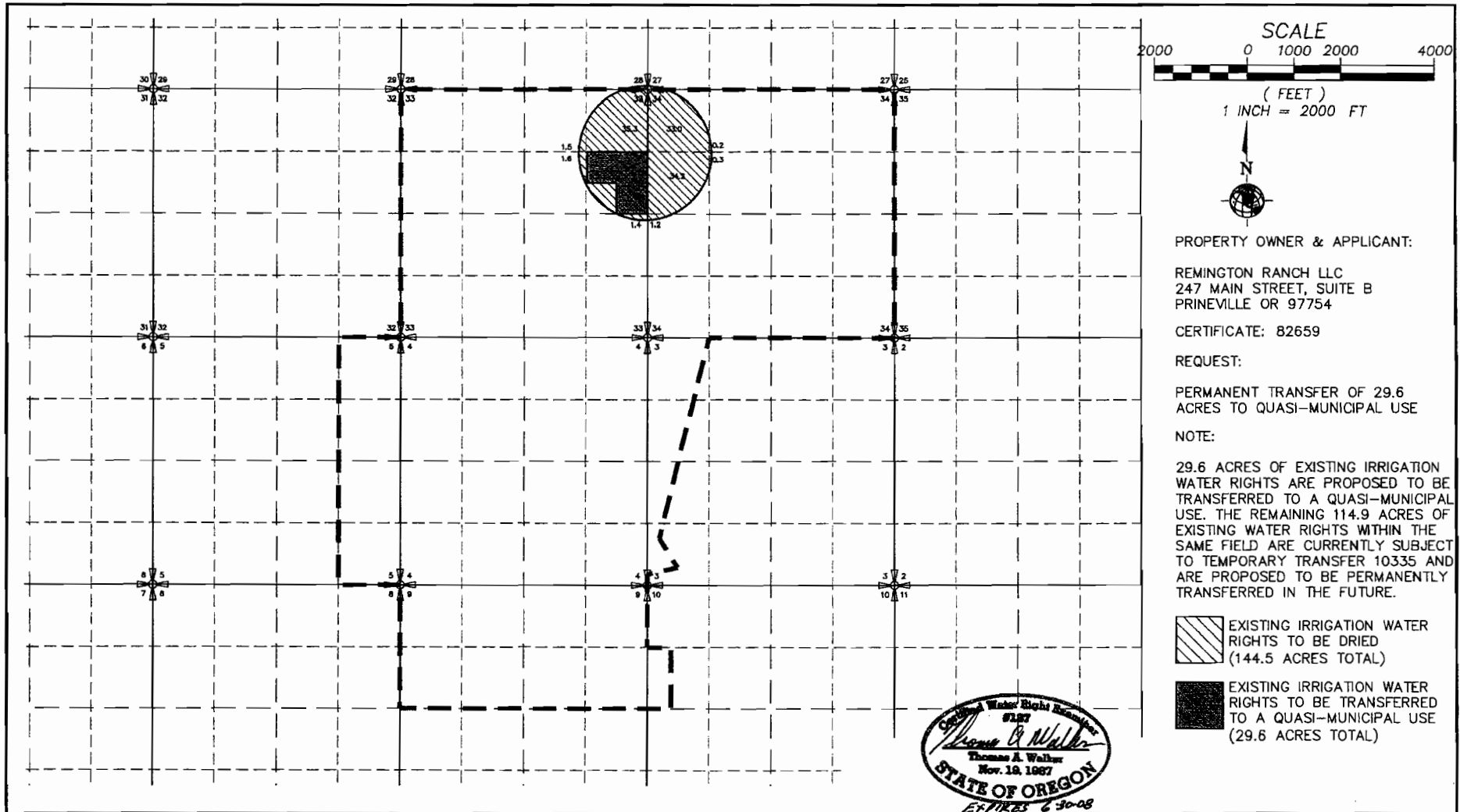

REMINGTON RANCH, LLC
GROUNDWATER TRANSFER APPLICATION MAP—"OFF LANDS"
TOWNSHIP 14 SOUTH, RANGE 14 EAST & TOWNSHIP 15 SOUTH, RANGE 14 EAST

NOTE: THIS MAP WAS PREPARED FOR THE PURPOSE OF IDENTIFYING THE LOCATION OF WATER RIGHTS. THIS MAP IS NOT INTENDED TO PROVIDE DIMENSIONS OR THE LOCATION OF PROPERTY OWNERSHIP LINES.