

RECEIVED

SEC. 19, T. 12 S., R. 1 W., W. M.

APR 14 1997

WATER RESOURCES DEPT.  
SALEM, OREGON

1/4 CORNER

24

19

NE CORNER  
D.L.C. #38

280' +/-

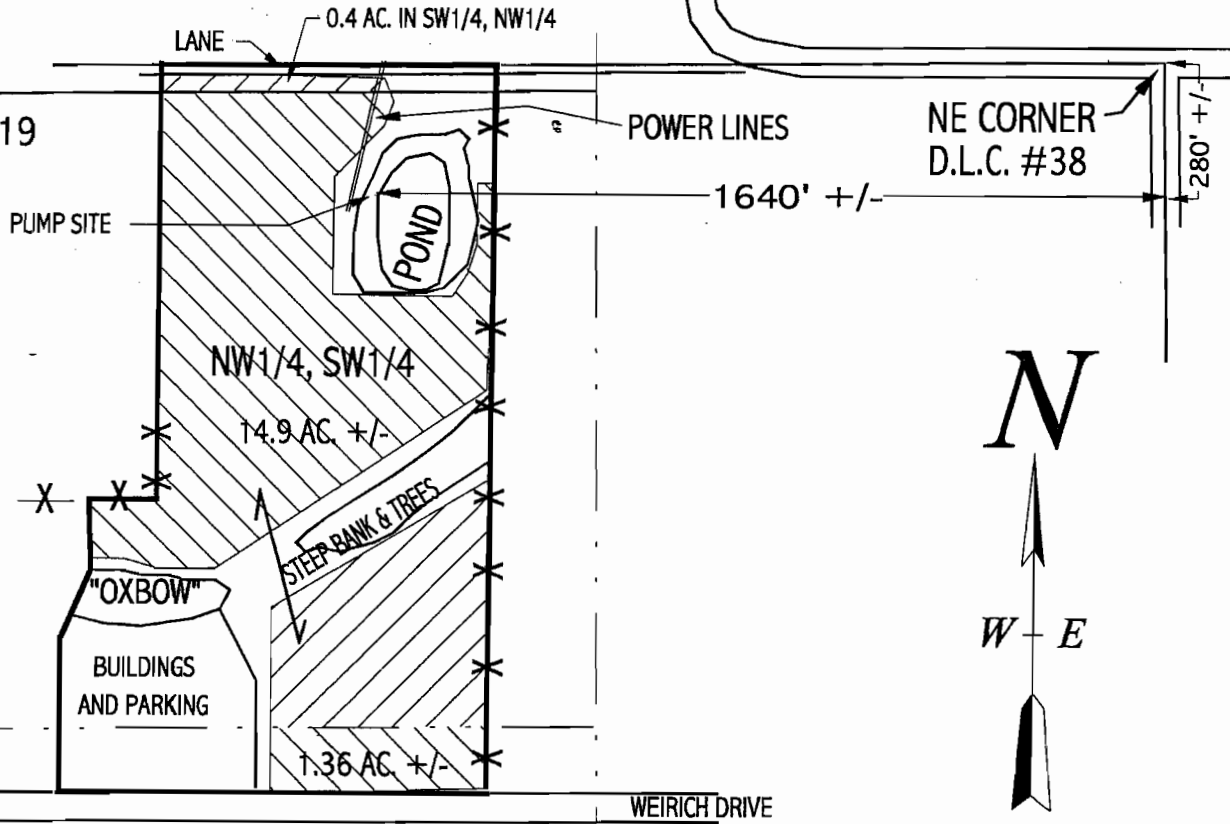

SCALE: 1" = 400'

SW1/4, SW1/4

THE PURPOSE OF THIS MAP IS TO IDENTIFY THE LOCATION OF THE AREA BEING IRRIGATED PER PERMIT #51623. IT IS NOT INTENDED TO PROVIDE INFORMATION RELATIVE TO THE LOCATION OF PROPERTY OWNERSHIP BOUNDARY LINES. THE IRRIGATED AREA WAS DIGITIZED FROM AN AERIAL PHOTO BY W.A.C. CORP. DATED 6-13-86 AND PROVIDED BY LINN COUNTY SURVEYOR'S OFFICE.

24

19

25

30

FINAL PROOF SURVEY  
 UNDER  
 APPLICATION NO. 72057 PERMIT NO. 51623  
 IN THE NAME OF  
**DAVID AND LALONA McCREADY**  
 INSPECTED JAN. 14, 1997, BY ARNOLD BRUBAKER, WRE #235

