

T.5S., R.2W., W.M.

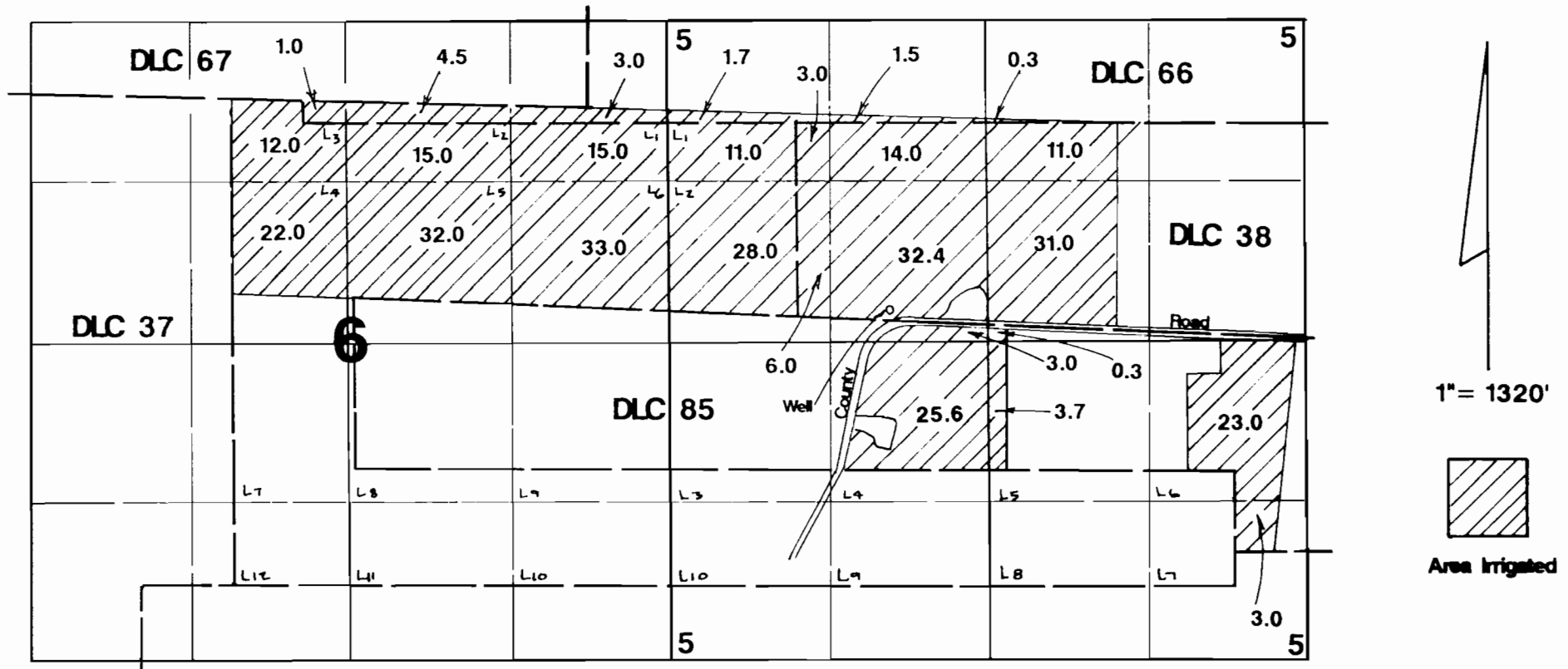

Well located 250' N & 800' W from center of Section 5.

RECEIVED

SEP 09 1996

WATER RESOURCES DEPT
SALEM, OREGON

Final Proof Survey

Application #: G-12945 Permit #: G-11715

In Name Of

Paul Kirsch

Surveyed on August 29, 1996 by JM Schuette

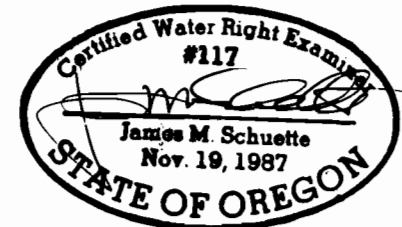

THIS MAP WAS PREPARED FOR THE PURPOSE OF IDENTIFYING THE LOCATION OF A WATER RIGHT ONLY AND IS NOT INTENDED TO PROVIDE LEGAL DIMENSIONS OR LOCATION OF PROPERTY OWNERSHIP LINES.