

FINAL PROOF SURVEY UNDER

APPLICATION #G-12014 PERMIT #G-10978

SITUATED IN THE SE1/4 SE1/4 OF SECTION 11, THE NE1/4 OF SECTION 14, AND THE NW1/4 NW1/4 OF SECTION 13, T34S, R7EWM, KLAMATH COUNTY, OREGON
SEPTEMBER 20, 1993



SCALE 1" = 1320

MAP PREPARED FOR
-- WILLIAM BRYANT --

MAP PREPARED FROM
AERIAL PHOTO
FIELD SURVEY
MAP FOR APPLICATION #G-12014

NW1/16 FOUND 5/8" IRON PIN
WELL IS NORTH 34 FEET
AND EAST 1796 FEET

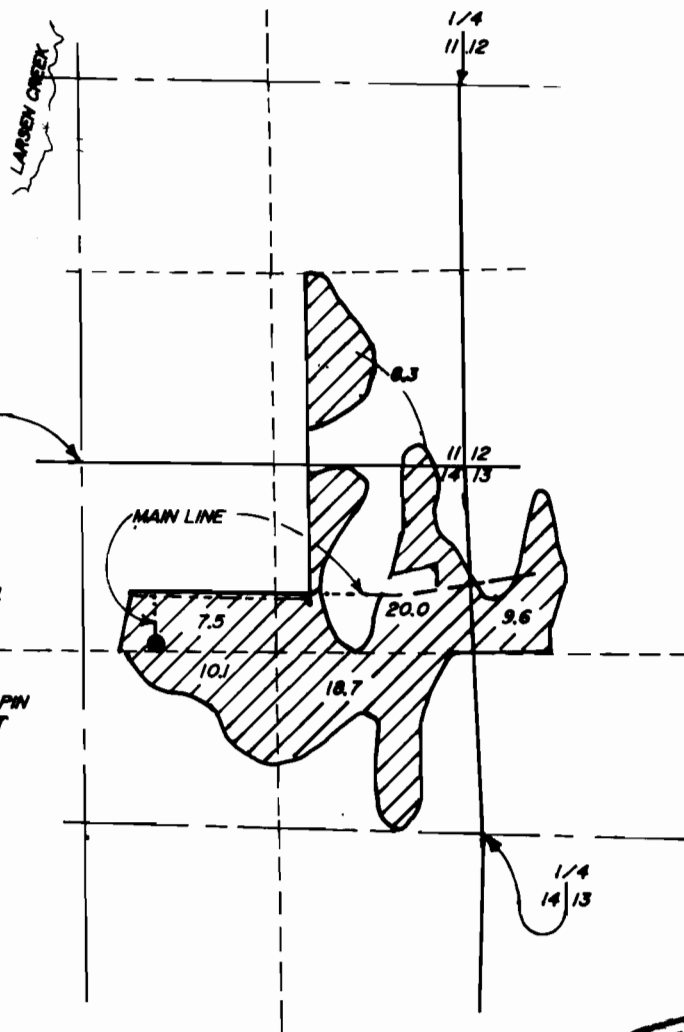

RECEIVED

SEP 29 1993

WATER RESOURCES DEPT.
SALEM, OREGON

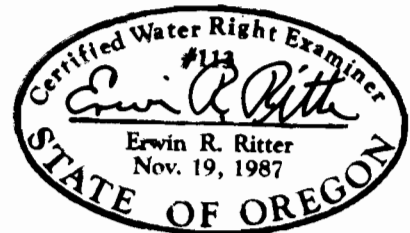

THE PURPOSE OF THIS MAP IS TO IDENTIFY THE LOCATION OF THE WATER RIGHT. IT IS NOT INTENDED TO PROVIDE INFORMATION RELATIVE TO THE LOCATION OF PROPERTY OWNERSHIP BOUNDARY LINES.

TRU-LINE SURVEYING
2333 SUMMERS LANE
KLAMATH FALLS, OR. 97603