

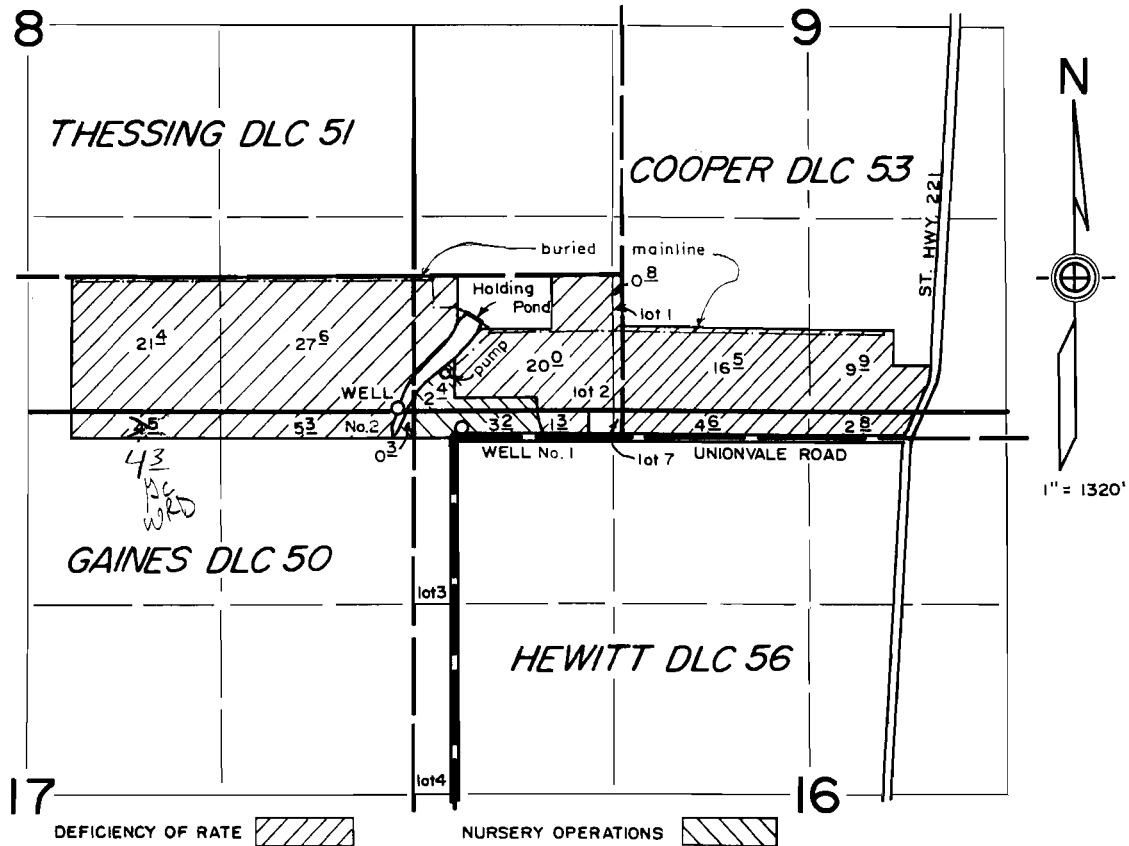

Township 5 South, Range 3 West, W. M. ~~Section 8~~

Portions of Sections 8, 9, 16 & 17

JUL 10 1997

WATER RIGHT PERMIT  
STATE OF OREGON



DEFICIENCY OF RATE  NURSERY OPERATIONS   
WELLS LOCATED:  
210' N. AND 360' W.,  
60' N. AND 60' E.;  
BOTH FROM NW COR. DLC 56

FINAL PROOF SURVEY  
under  
Appl. No. G-13324, Per. No. G-12827  
in name of  
CARLTON PLANTS  
Oct. 15, 1997

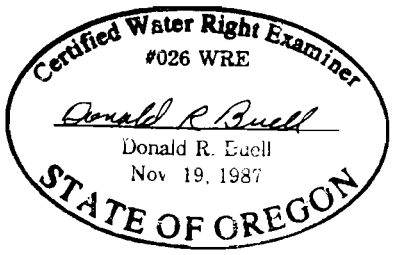

THIS MAP WAS PREPARED FOR THE PURPOSE OF IDENTIFYING THE LOCATION OF A WATER RIGHT ONLY AND IS NOT INTENDED TO PROVIDE LEGAL DIMENSIONS OR LOCATION OF PROPERTY OWNERSHIP LINES.