

FINAL PROOF SURVEY

LOCATED IN: TOWNSHIP 1 SOUTH, RANGE 3 WEST,
THE SE 1/4, SECTION 21, TAX LOT 903, W.M., WASHINGTON COUNTY, OREGON.

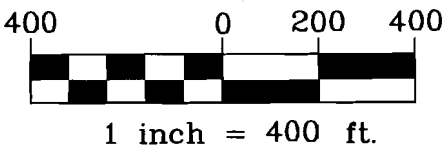
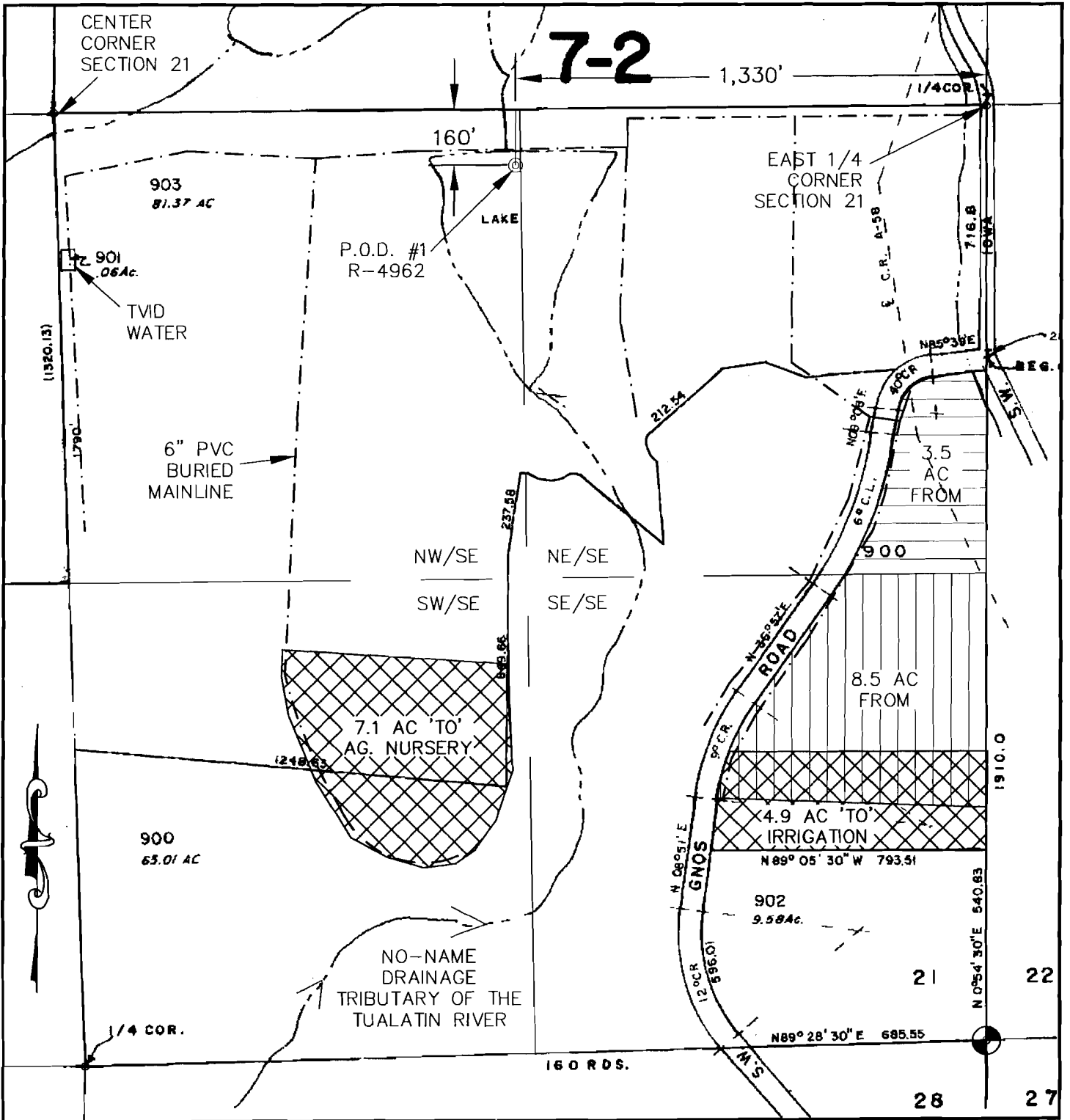

TOTAL LENGTH
OF 6" BURIED
PVC MAINLINE AS
SHOWN 9,100 FT.

IN THE NAME OF:
RON HOCHSTEIN
INSPECTED ON 8-4-09 by
WILLIAM L. FLATZ, CWRE

TRANSFER No. T-9806,
FINAL ORDER VOLUME 70-PAGE 183,
CERTIFICATE No. 47199

RECEIVED

NOV 19 2009

