

FINAL PROOF SURVEY

LOCATED IN: TOWNSHIP 1 SOUTH, RANGE 3 WEST,
THE SE 1/4, SECTION 21, TAX LOT 903, W.M., WASHINGTON COUNTY, OREGON.

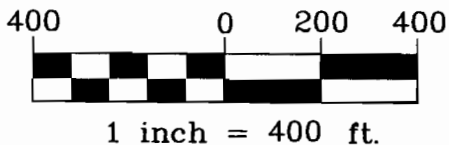
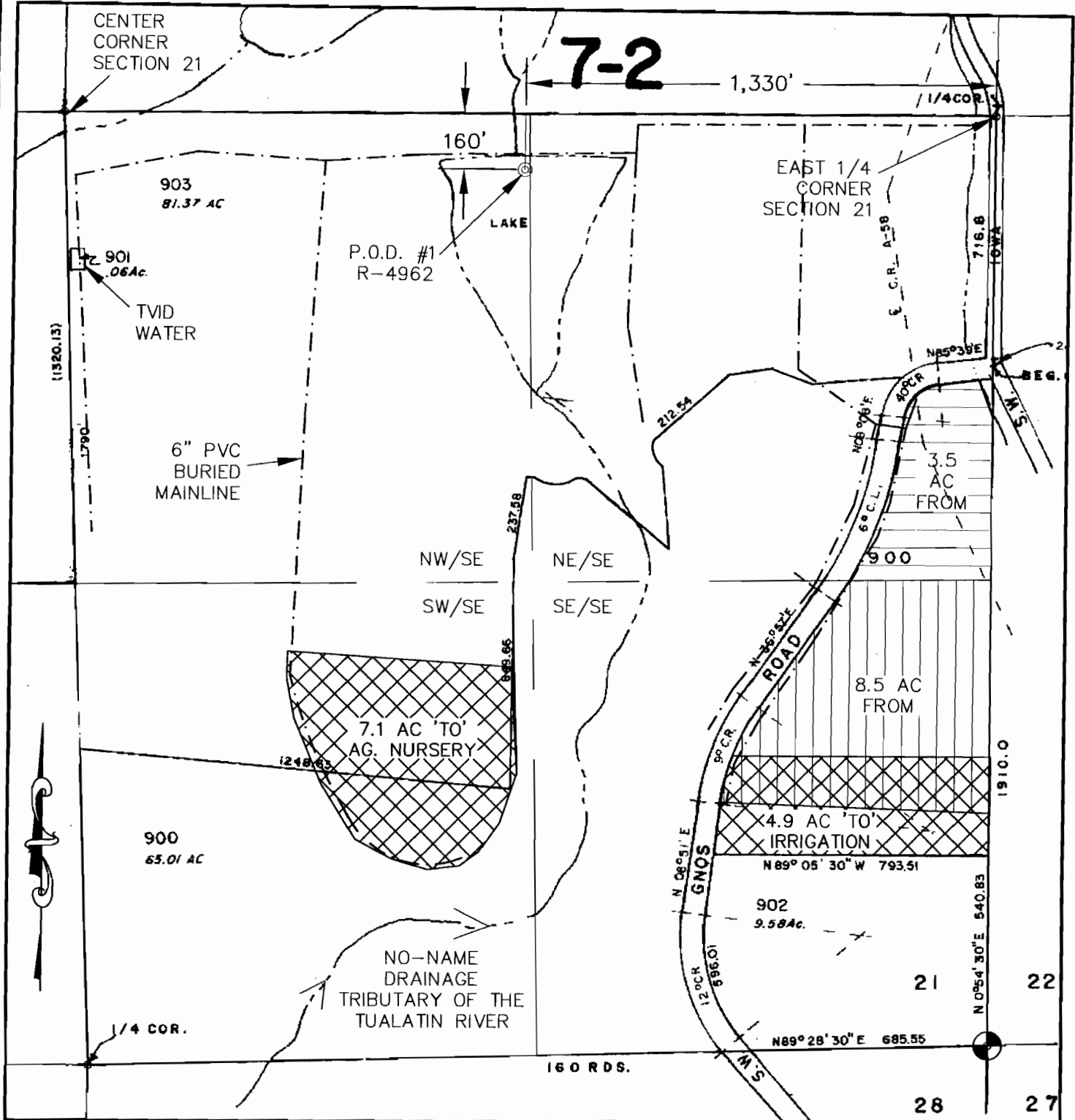

TOTAL LENGTH
OF 6" BURIED
PVC MAINLINE AS
SHOWN 9,100 FT.

IN THE NAME OF:
RON HOCHSTEIN
INSPECTED ON 8-4-09 by
WILLIAM L. FLATZ, CWRE

TRANSFER No. T-9806,
FINAL ORDER VOLUME 70-PAGE 183,
CERTIFICATE No. 47199

RECEIVED

NOV 19 2009



TRANSFER ACRES BY 1/4-1/4	
IRR. FROM:	TO:
NE/SE = 3.5	SE/SE = 4.9 IRR.
SE/SE = 8.5	SW/SE = 7.1 AG.
TOT. FROM = 12.0	TOT. TO = 12.0

WATER RESOURCES DEPT
SALEM, OREGON

EXAMINERS DISCLAIMER STATEMENT

The preparation of this map was for the purpose
of identifying the location of the Water Right only
and has no intent to provide dimensions or
location of property ownership lines.



JOB No.: 308-2-053
REVISED: 8-19-09
DRAWING NAME: COBU T-9806 TAX BASE

MAP BASED ON:
TAX MAP 1N 3 21
FSA AIRPHOTO '06'
T-9806 MAP