

Township 5 South, Range 3 West, W. M. RECEIVED

Portions of Sections 8, 9, 16 & 17

OCT 30 1987

WATER RESOURCES DEPT  
SALEM, OREGON

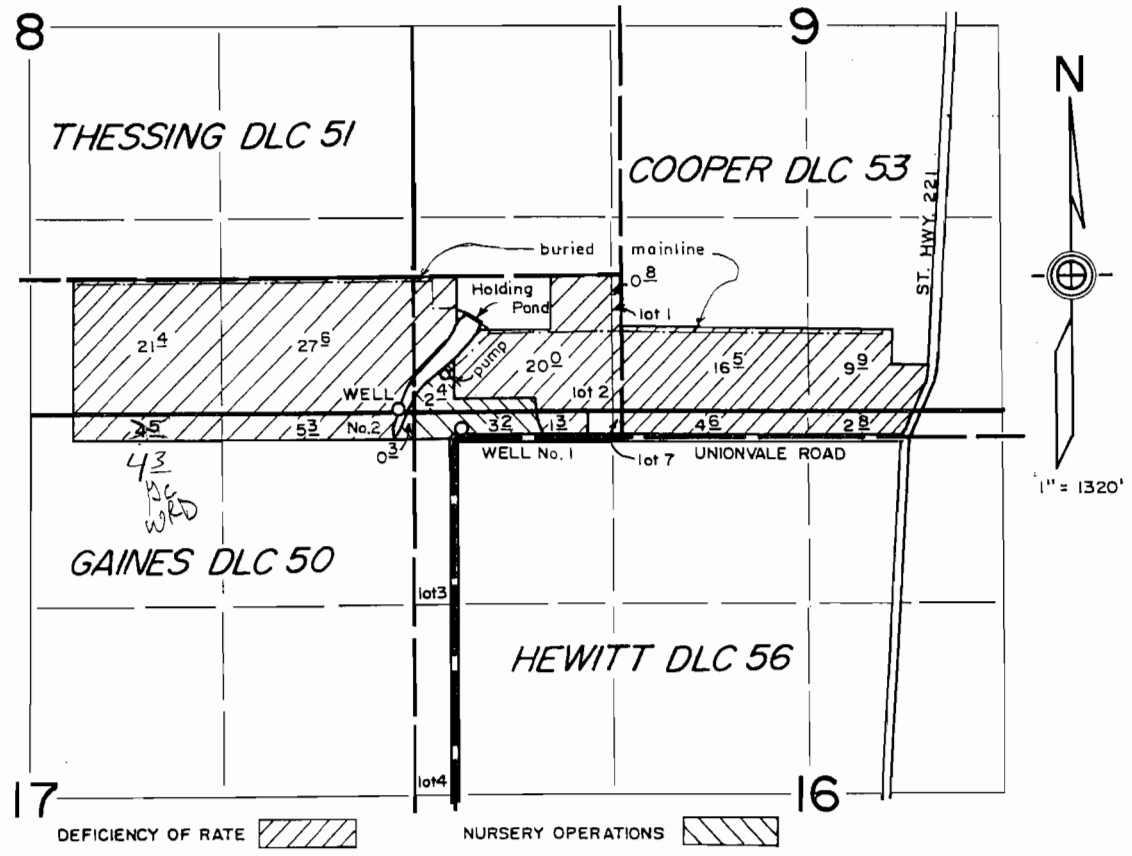

DEFICIENCY OF RATE  NURSERY OPERATIONS 

WELLS LOCATED:  
 210' N. AND 360' W.,  
 60' N. AND 60' E.;  
 BOTH FROM NW COR. DLC 56

FINAL PROOF SURVEY

under

Appl. No. G-13324, Per. No. G-12827  
in name of

CARLTON PLANTS

Oct. 15, 1997

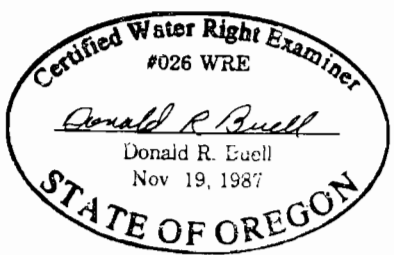

THIS MAP WAS PREPARED FOR THE PURPOSE OF IDENTIFYING THE LOCATION OF A WATER RIGHT ONLY AND IS NOT INTENDED TO PROVIDE LEGAL DIMENSIONS OR LOCATION OF PROPERTY OWNERSHIP LINES.