

# T. 18 S., R. 10 E., W.M.

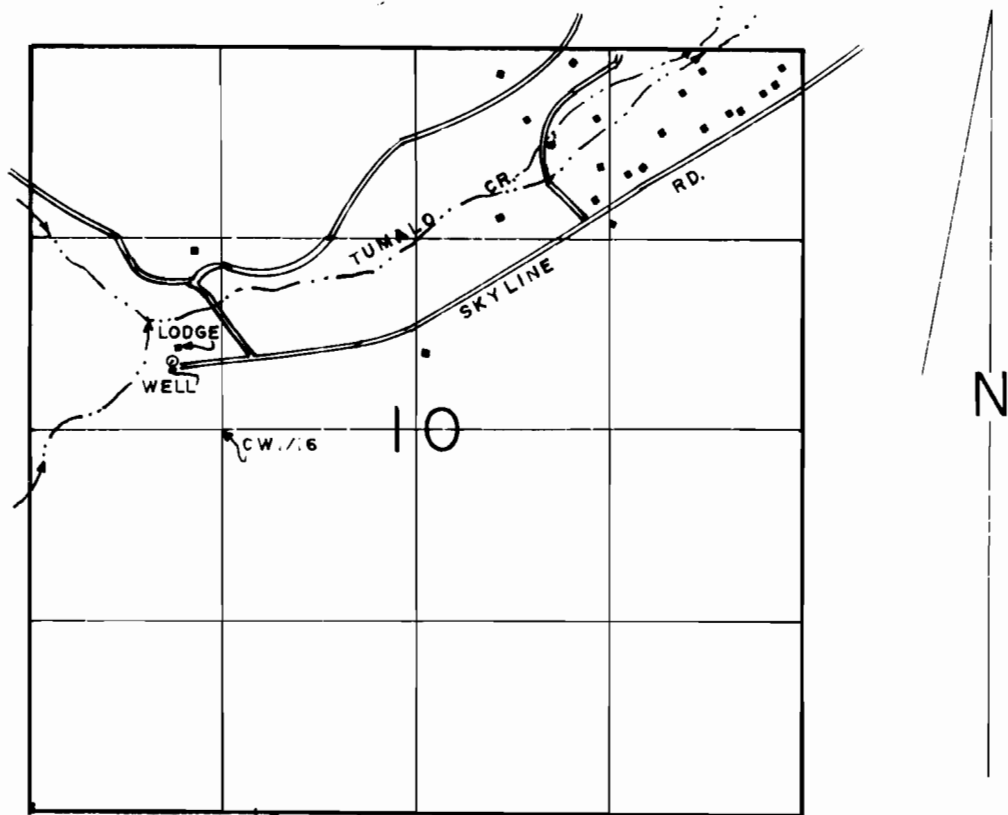

WELL LOC: 475' N & 350' W FROM CW 1/6 COR. OF SECTIO.

SCALE: 1" = 1320'

## FINAL PROOF SURVEY

UNDER

Application No. G-11666 Permit No. G-10954  
IN NAME OF

U.S. DESCHUTES NATIONAL FOREST

Surveyed MARCH 4, 1994, by R.M.SUTTERFIELD