

T22S, R7W, WM

DOUGLAS COUNTY
SCALE 1" = 1320'

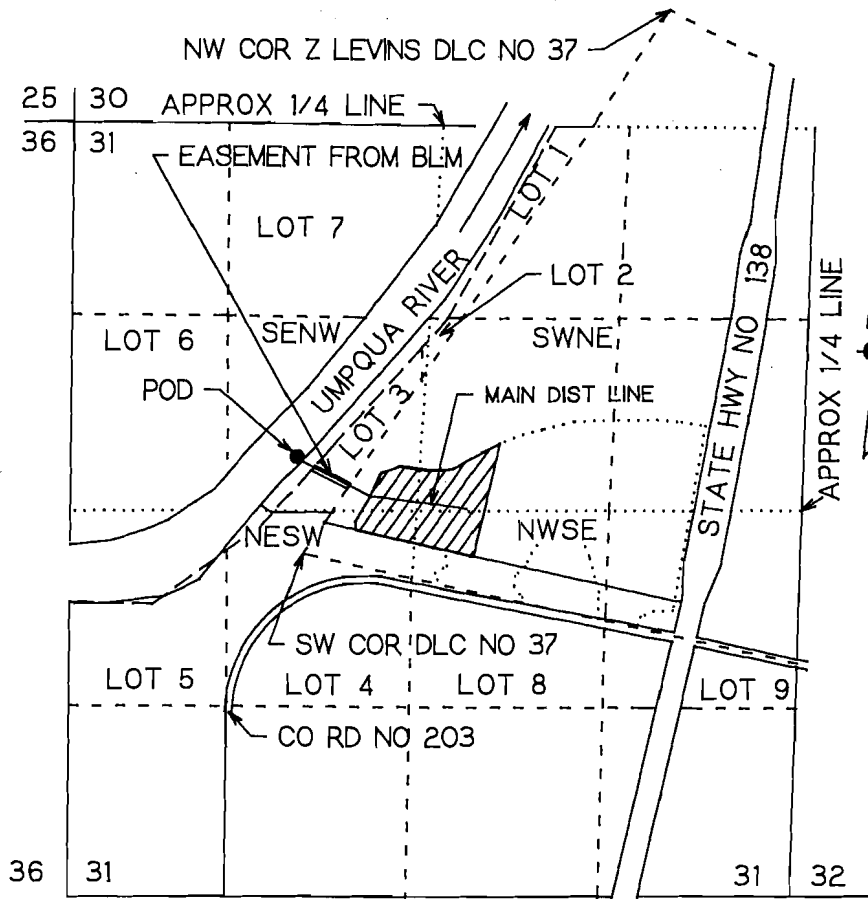

RECEIVED

SEP 26 1995

WATER RESOURCES DEPT.
SALEM, OREGON

POD IS 3010 FT N AND 1540 FT E FROM SW COR SEC 31
SENW 2.0 AC: SWNE 3.7 AC: NWSE 2.7 AC: NESW 1.6 AC.

**FINAL PROOF SURVEY
UNDER**

Application No. 71483 Permit No. 51314

IN NAME OF

ILLAHEE FARM

C/O DAVID COMPTON OR JOHN COMPTON

Surveyed Sept 18, 1995 by M.E. Farr

THIS IS A LOCATION MAP FOR A FINAL PROOF SURVEY BY
ILLAHEE FARM, C/O DAVID COMPTON OR JOHN COMPTON.
THIS MAP IS FOR THE PURPOSE OF IDENTIFYING THE
LOCATION OF THE WATER RIGHT ONLY AND IS NOT INTENDED
TO PROVIDE LEGAL DIMENSIONS OR LOCATIONS OF PROPERTY
OWNERSHIP LINES.

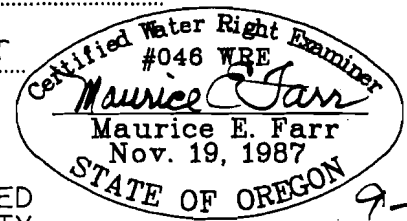

EXPIRES 12-31-95