

# T22S & T23S, R8W, WM

DOUGLAS COUNTY  
SCALE 1" = 1320'

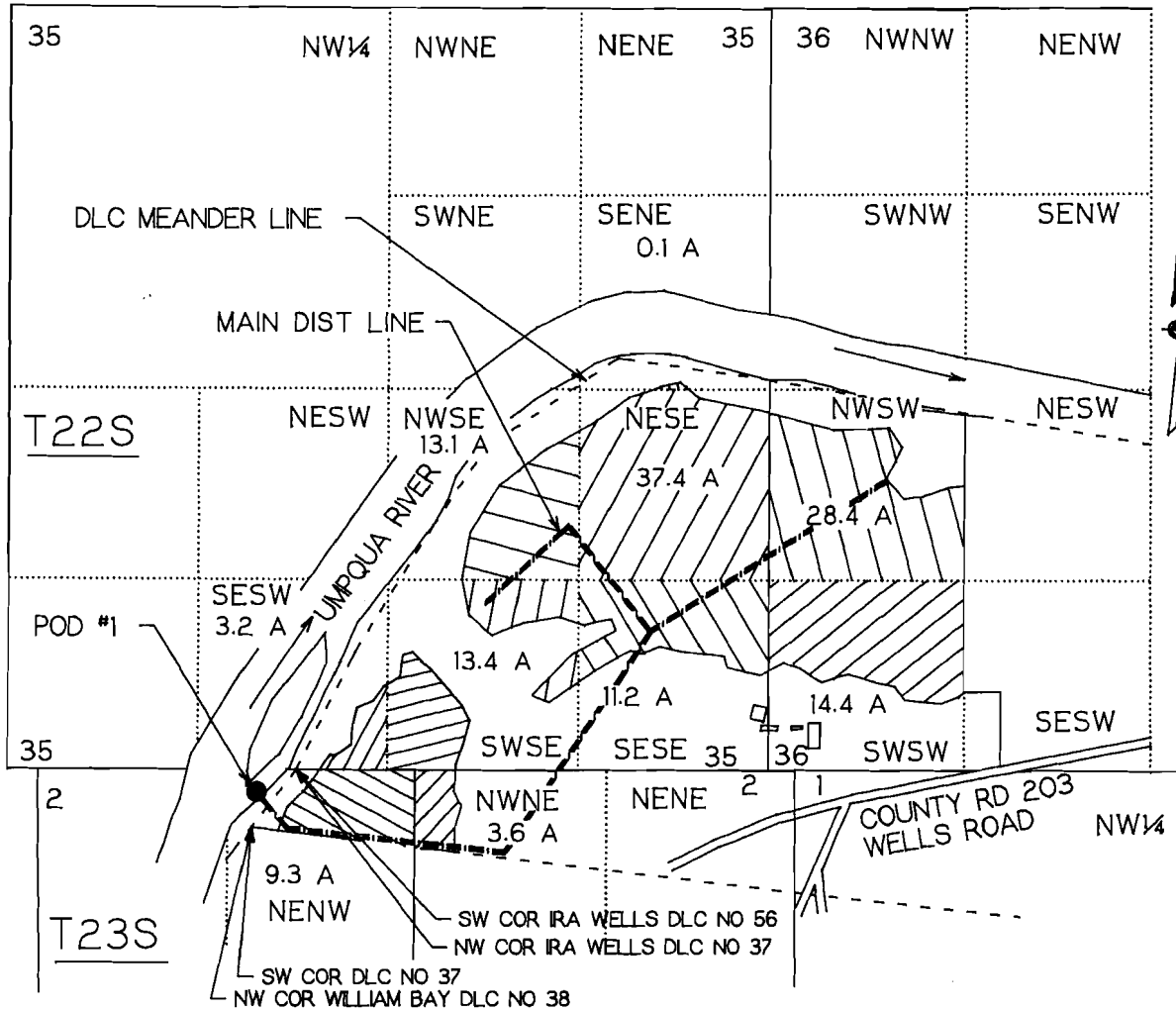

POD #1 IS 160 FT S AND 1740 FT E FROM SW COR SEC 35

## FINAL PROOF SURVEY UNDER

Application No. 71484 Permit No. 51269

IN NAME OF  
ILLAHEE FARM

C/O DAVID COMPTON OR JOHN COMPTON

Surveyed Sept 18, 1995 by M.E. Farr

THIS IS A LOCATION MAP FOR A FINAL PROOF SURVEY BY ILLAHEE FARM, C/O DAVID COMPTON OR JOHN COMPTON. THIS MAP IS FOR THE PURPOSE OF IDENTIFYING THE LOCATION OF THE WATER RIGHT ONLY AND IS NOT INTENDED TO PROVIDE LEGAL DIMENSIONS OR LOCATIONS OF PROPERTY OWNERSHIP LINES.

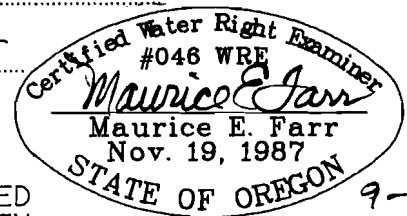

EXPIRES 12-31-95

**RECEIVED**

SEP 26 1995

WATER RESOURCES DIVISION  
SALEM, OREGON