

TRANSFER APPLICATION
 FOR: SAM DEMENWELL
 BY: DUANE W. KIRBY
 T19S, R2W, W. M.
 SECTION 18
 CERTIFICATE NO 44515
 TAX LOT 504

RECEIVED

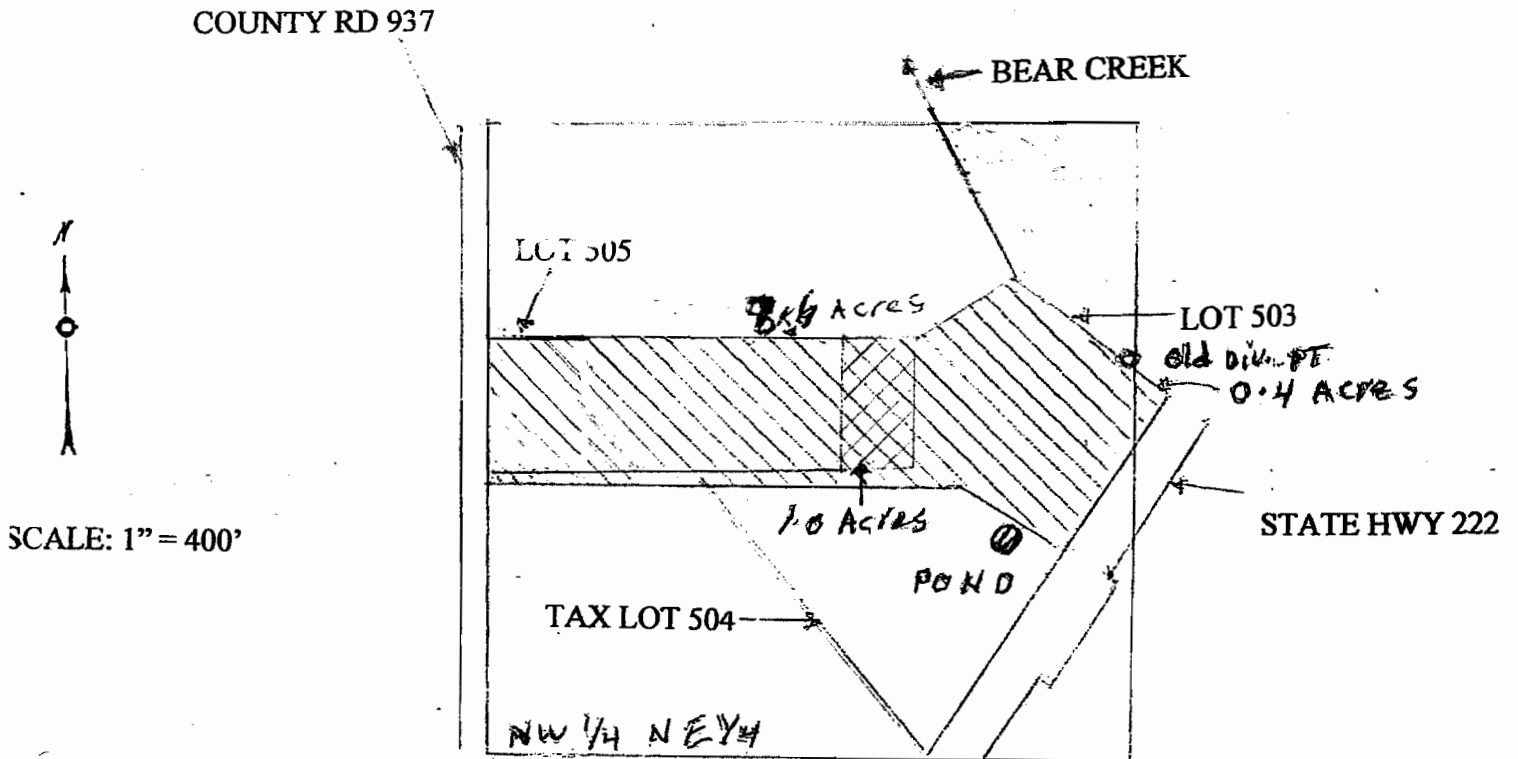

AUG 25 2009

WATER RESOURCES DEPT
 SALEM, OREGON



EXISTING DIV. PT. 530 FEET SOUTH & 1270 FEET EAST FROM N¹/₄ COR, SEC 18
 TO REMAIN

POND 860 FEET SOUTH & 1070 FEET EAST FROM N¹/₄ COR, SEC 18

-  9.0 ACRES TO REMAIN
-  1.0 ACRES FROM LOT 503
-  1.0 ACRES TO LOT 504

THE PURPOSE OF THIS MAP IS TO IDENTIFY THE LOCATION OF THE WATER RIGHT. IT IS NOT INTENDED TO PROVIDE INFORMATION RELATIVE TO THE LOCATION OF PROPERTY OWNERSHIP BOUNDARY LINES.

