

T. 6 S., R. 1 W., W.M.

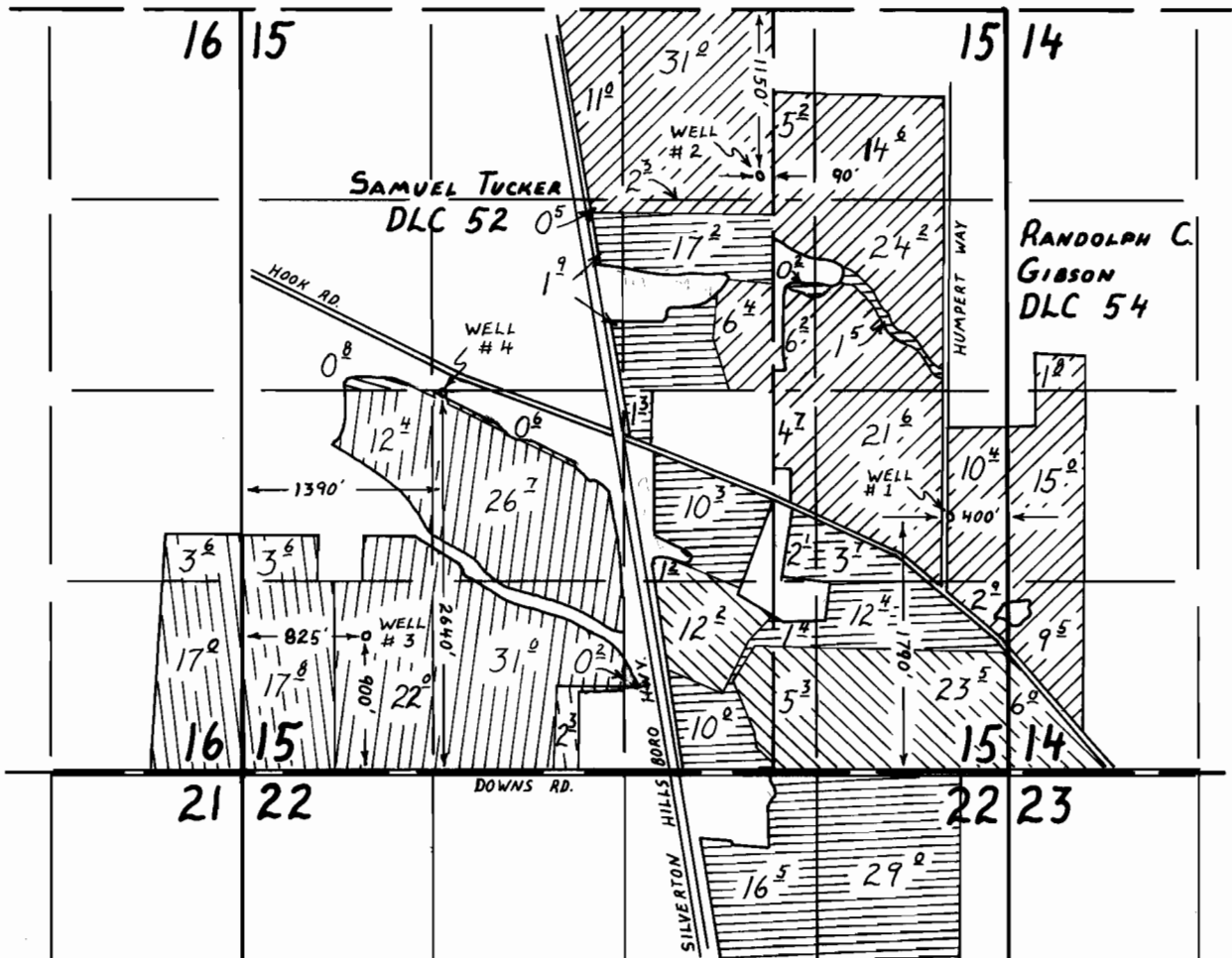

- | | | | |
|--|-------------------------|--|-------------------------|
| | PRIMARY WELL 3 | | PRIMARY WELL 1 & 2 |
| | SUPPLEMENTAL WELL 4 | | SUPPLEMENTAL WELL 2 |
| | SUPPLEMENTAL WELL 4 | | SUPPLEMENTAL WELL 1 & 2 |
| | SUPPLEMENTAL WELL 3 & 4 | | |

FINAL PROOF SURVEY UNDER

Application No. G-11504 Permit No. G-10828
IN NAME OF

CHARLES WAVRA

Surveyed AUGUST 11, 1992, by R.W. Klassen

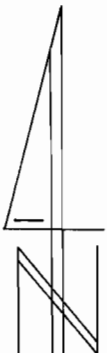

1" = 1320'