

REVISED WATER RIGHT TRANSFER MAP FROM CERTIFICATE #20613
 T 36 S, R 5 W, Section 24, WM, JOSEPHINE COUNTY
 (NW1/4 SE1/4) & (NE1/4 SW1/4) & (SW1/4 NE1/4)

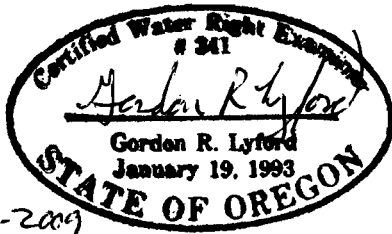

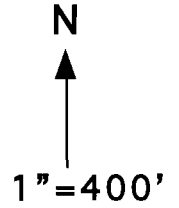

July 9, 2009

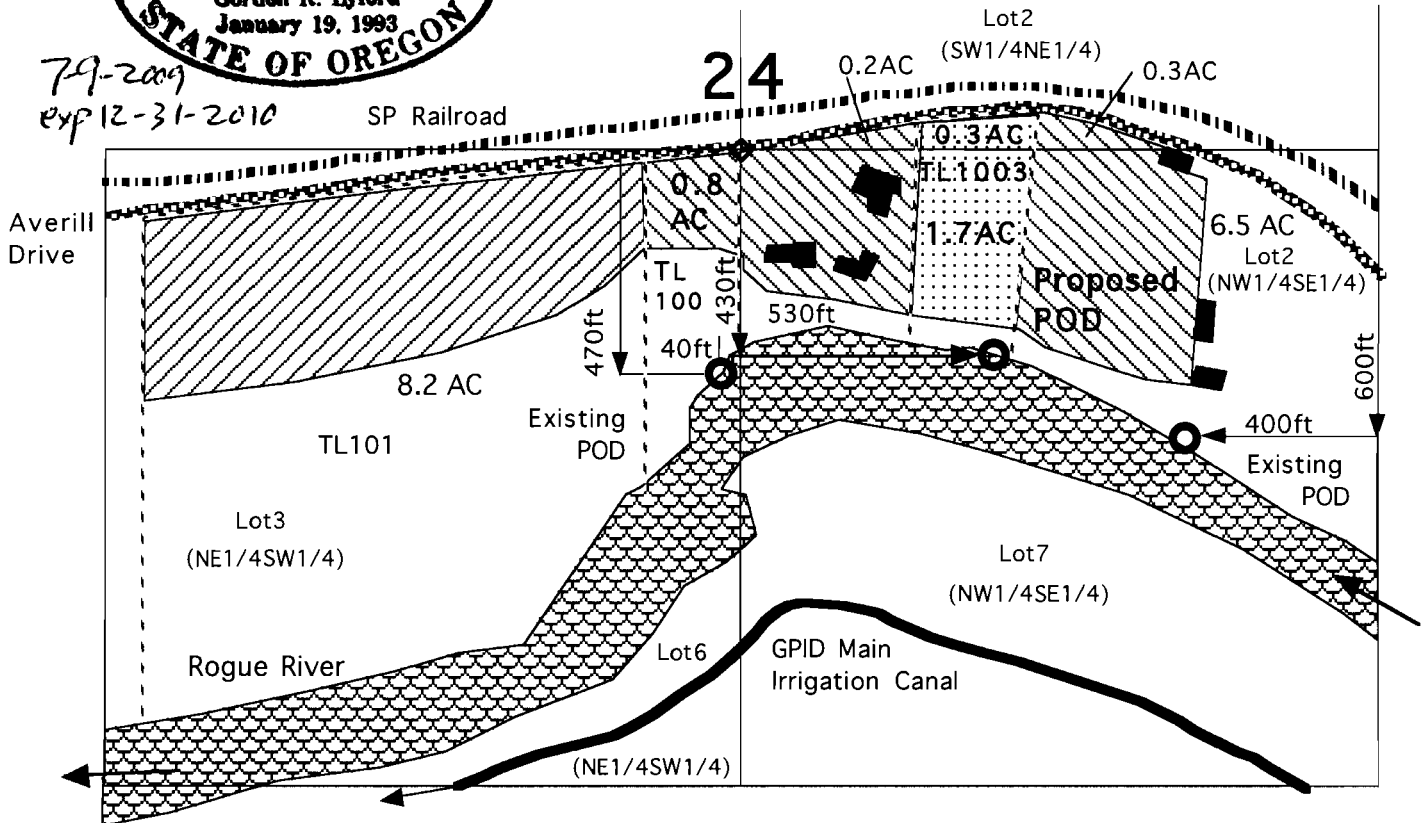

7-9-2009
 exp 12-31-2010



Irrigation rights from the Rogue River under Application S-28108, Permit S-22127, and Certificate #20613 with a priority of February 16, 1953 at a rate of 0.0125 cfs/acre.

-  2.0 acres to be irrigated from the proposed POD.
-  7.8 acres of remaining irrigation rights on private properties.
-  8.2 acres of remaining irrigation rights on public land owned by the Oregon State Game Commission c/o Oregon Department of Fish and Wildlife that appear to be abandoned.
-  Existing PODs and proposed POD.
-  Buildings

RECEIVED

JUL 10 2009

WATER RESOURCES DEPT
 SALEM, OREGON

This map was drawn by Gordon R. Lyford for Daniel and Suzanne Valoff to support their Water Right Transfer Application for a new Point of Diversion. The Valoffs own tax lot 1003.

This map was prepared for the purpose of identifying the location of water rights only and is not intended to provide legal dimensions or the location of property ownership lines.