

CORRECTION CERTIFICATE MAP FOR GLOCKNER INVESTMENT MAP 3 OF 3

CERTIFICATE 7306 & CERTIFICATE 17042

SECTIONS 24 & 25, TOWNSHIP 30 SOUTH, RANGE 3 WEST, W.M.

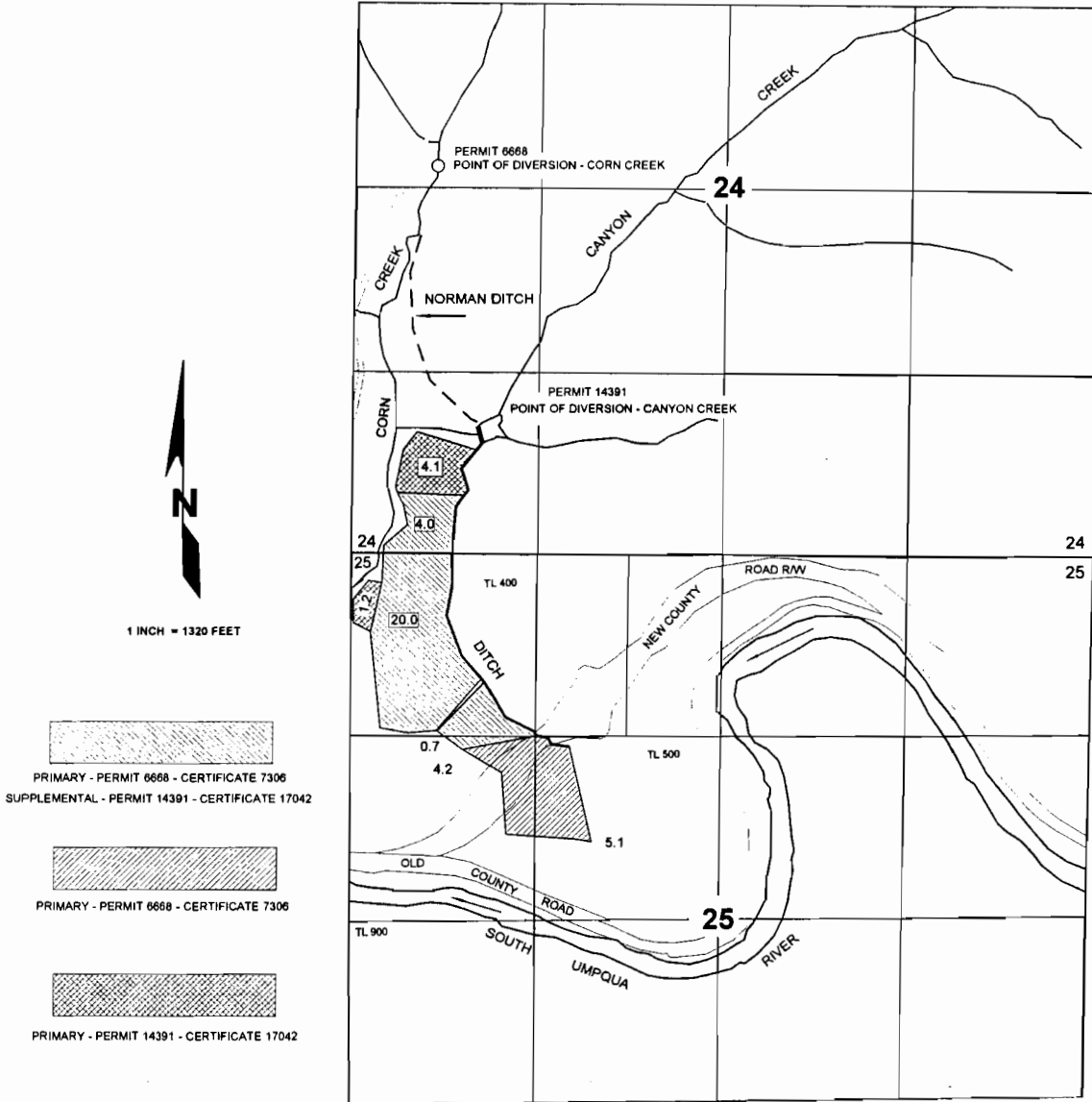

THE POINT OF DIVERSION FOR PERMIT 6668 FROM CORN CREEK IS LOCATED 150 FEET NORTH AND 580 FEET EAST FROM THE WEST QUARTER CORNER OF SECTION 24; BEING WITHIN THE SW¼ NW¼ OF SECTION 24, TOWNSHIP 30 SOUTH, RANGE 3 WEST, W.M.; AND

THE POINT OF DIVERSION FOR PERMIT 14391 FROM CANYON CREEK IS LOCATED 465 FEET SOUTH AND 915 FEET EAST FROM THE WEST QUARTER CORNER OF SECTION 24; BEING WITHIN THE SW¼ SW¼ OF SECTION 24, TOWNSHIP 30 SOUTH, RANGE 3 WEST, W.M.; BOTH WITHIN DOUGLAS COUNTY.

7-9505

RECEIVED

JUL 22 2003

WATER RESOURCES DEPT.
SALEM, OREGON

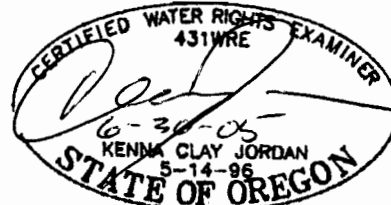

THE PURPOSE OF THIS MAP IS TO IDENTIFY THE LOCATION OF THE WATER RIGHT.
IT IS NOT INTENDED TO PROVIDE INFORMATION RELATIVE TO PROPERTY OWNERSHIP
BOUNDARY LINES.