

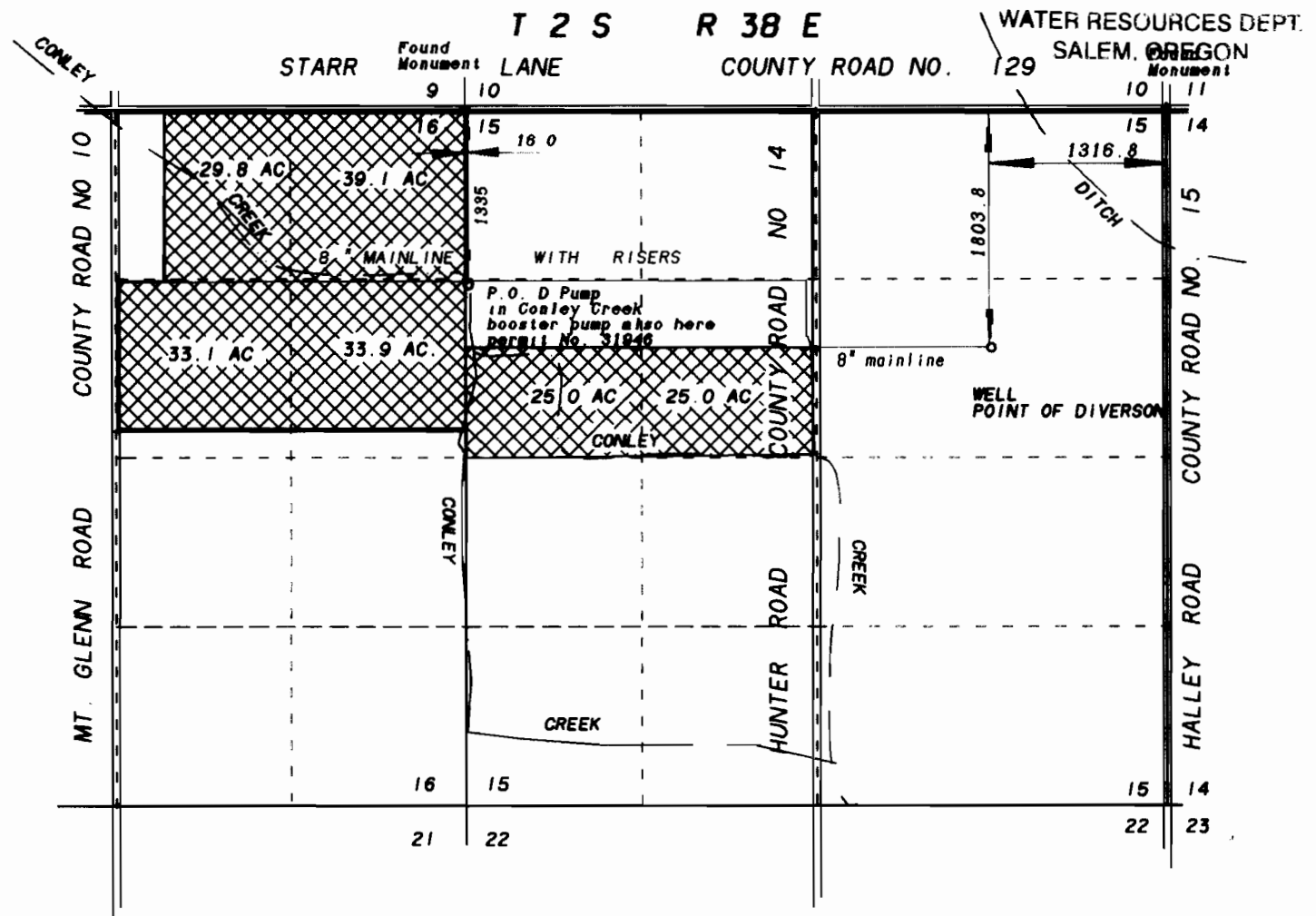

NOV 25 1996

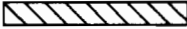

 Lands watered from supplemental water from existing well.

 Lands with existing primary and supplementary water under Certificates Numbers 6148, 35508, 27587, 41161 and , 41155.

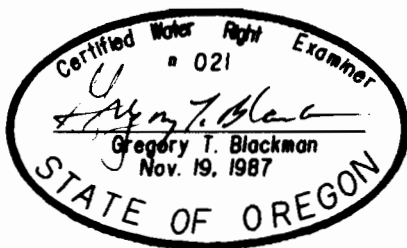

SCALE 1" = 1320

**FINAL PROOF SURVEY FOR  
PERMIT NUMBER G-12021**

FOR

**WESTENSKOW FARMS INC.**

BY

**BAGETT - GRIFFITH & ASSOCIATES  
2006 ADAMS AVENUE  
LAGRANDE, OREGON 97850**

october 17, 1996

APPLICATION NO           G-13227            
PERMIT NUMBER           G-12021          

NOTE: The preparation of this map was for the purpose of identifying the location of the proposed water right and has no intent to provide dimensions or location of property ownership lines. Location information shown hereon was furnished by the applicant.