

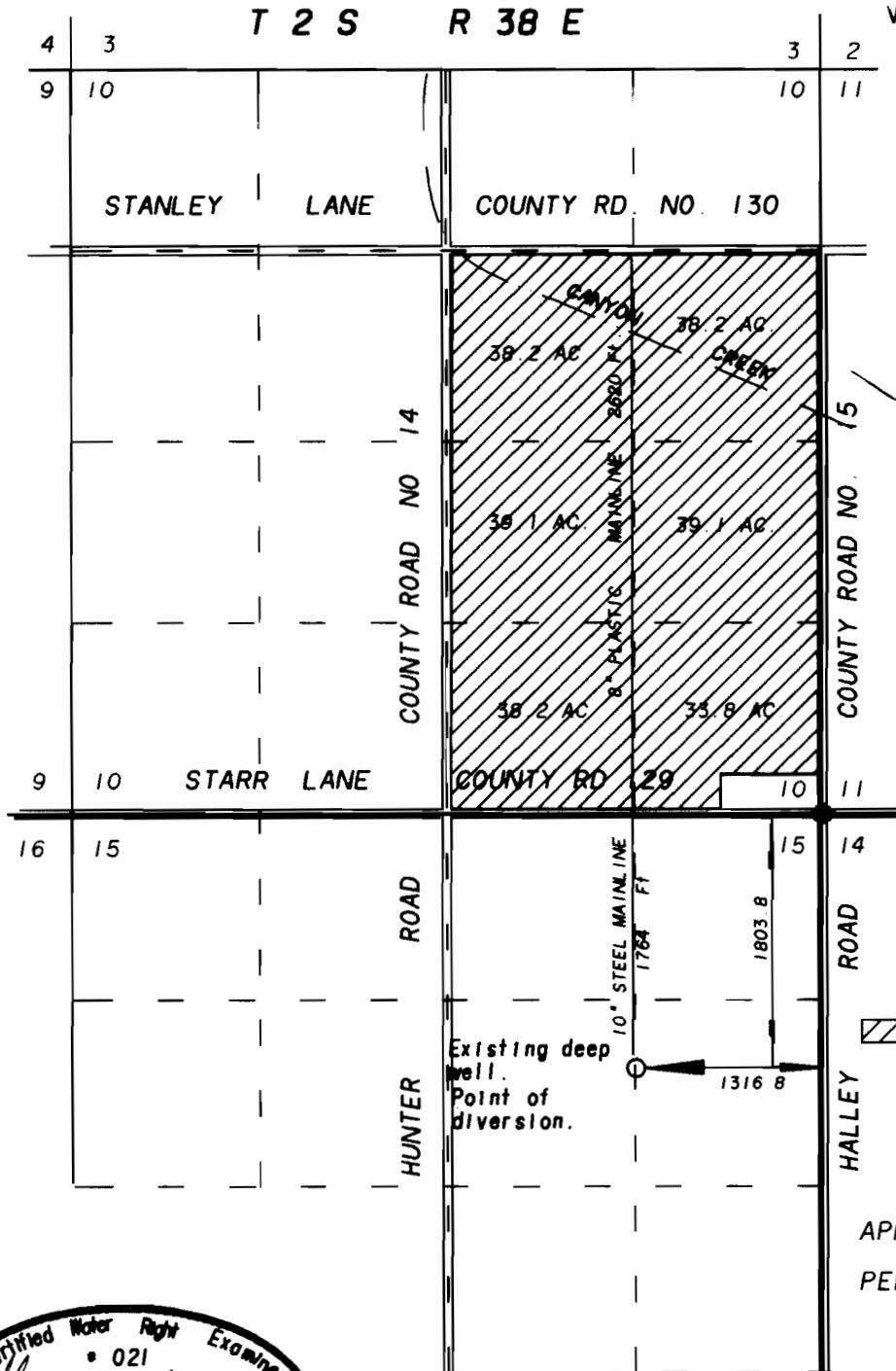

RECEIVED

NOV 25 1996

WATER RESOURCES DEPT.  
SALEM, OREGON



SCALE 1" = 1320'

 Lands irrigated under permit Number G-12022

APPLICATION NO G-132228

PERMIT NUMBER G-12022

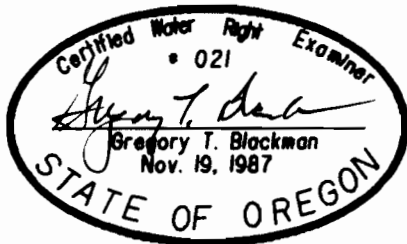

NOTE: The preparation of this map was for the purpose of identifying the location of the proposed water right and has no intent to provide dimensions or location of property ownership lines. Location information shown hereon was furnished by the applicant.

**FINAL PROOF MAP FOR  
PERMIT NO. G-12022**

FOR

**WESTENSKOW FARMS INC.**

BY

**BAGETT - GRIFFITH & ASSOCIATES**

2006 ADAMS AVENUE

LAGRANDE, OREGON 97850

October 25, 1996