

# CLAIM OF BENEFICIAL USE

LOCATED IN THE NW1/4 AND THE SW1/4, SECTION 2, TOWNSHIP 1 NORTH,  
RANGE 2 WEST, W.M., WASHINGTON COUNTY, OREGON.  
TAX LOTS 1300, 1400 AND 1600.

APPLICATION No. G-12484, PERMIT No. G-11638, POA 932' E. AND 1,165' S. OF NW CORNER OF SEC. 2  
APPLICATION No. R-75065, PERMIT NO. R-12015, POD RES. #1 1,163' E. AND 1,843' S. OF NW CORNER OF SEC. 2,  
POD RES. #2 946' E. AND 1,879' S. OF NW CORNER OF SEC. 2.  
APPLICATION No. S-75066, PERMIT NO. 52738

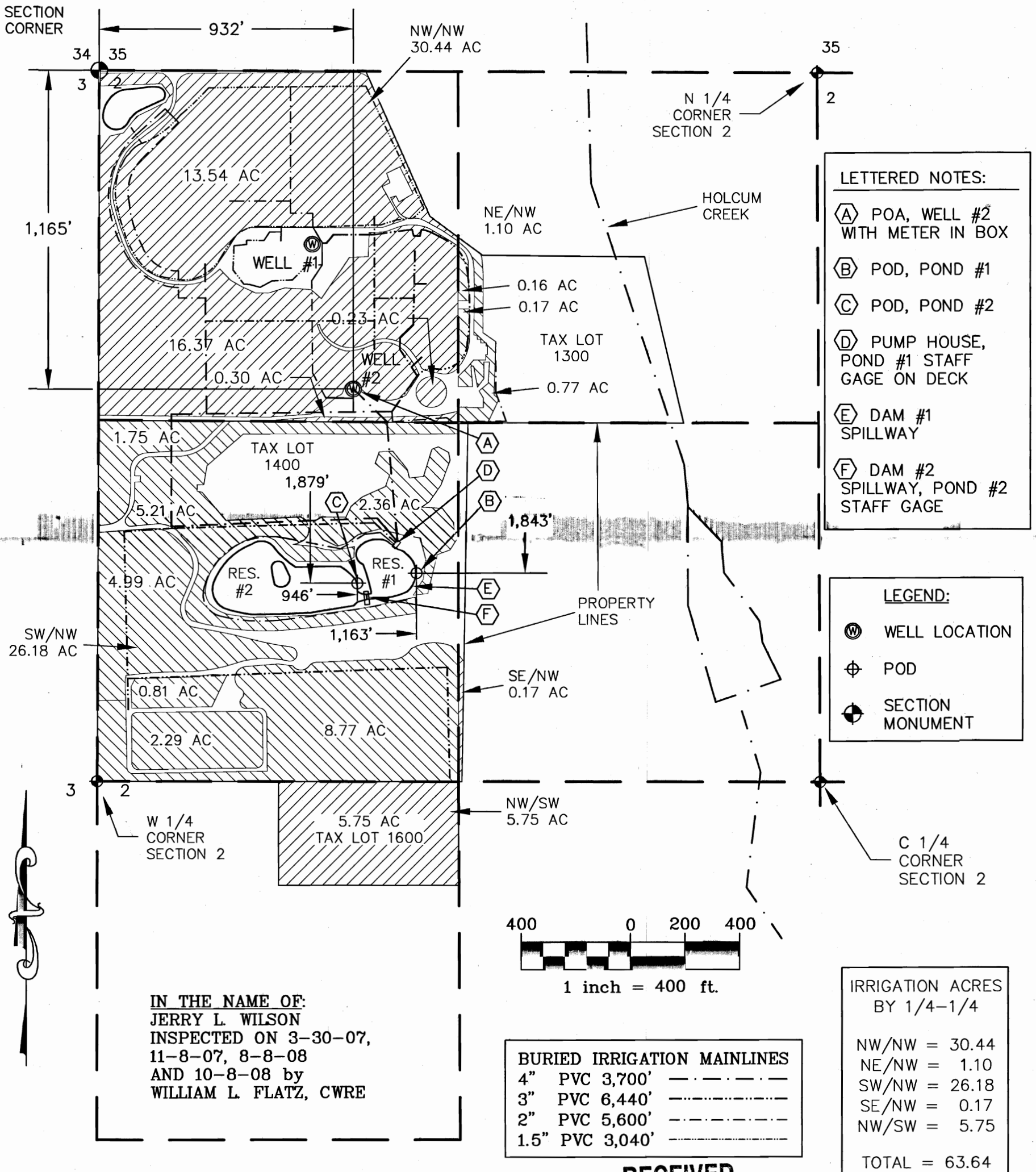

IN THE NAME OF:  
JERRY L. WILSON  
INSPECTED ON 3-30-07,  
11-8-07, 8-8-08  
AND 10-8-08 by  
WILLIAM L. FLATZ, CWRE

**RECEIVED**

FEB 03 2009

**EXAMINERS DISCLAIMER STATEMENT**  
The preparation of this map was for the purpose of identifying the location of the Water Right only and has no intent to provide dimensions or location of property ownership lines.

WATER RESOURCES DEPT  
SALEM, OREGON



**ENGINEERING \* LAND SURVEYING**  
**FORESTRY \* PLANNING \* WATER RIGHTS**

JOB#: 305-2-101  
DRAWING NAME: WILSON COBU  
REVISED: 12-2-08

2137 19TH AVENUE TEL: (503) 357-5717  
FOREST GROVE, OR 97116 FAX: (503) 357-5698

