

Claim of Beneficial Use Point of Diversion Map Permit S-35453 (Application S-47326)

Township 3 & 4 South, Range 1 East (W.M.)

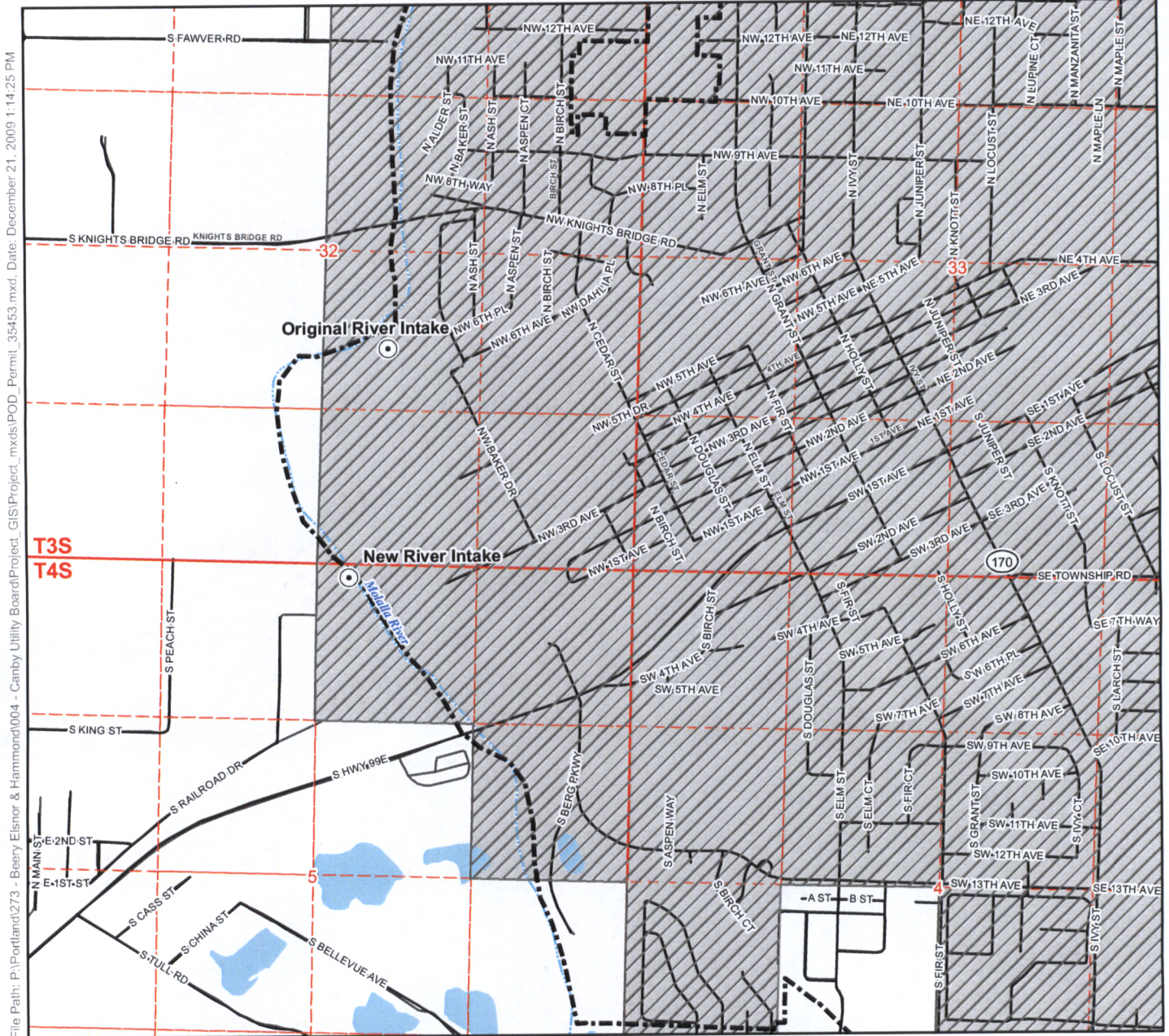

File Path: P:\Portland\273 - Beery Elsnor & Hammond\004 - Canby Utility Board\Project_GIS\Project_mxd\POD_Permit_35453.mxd, Date: December 21, 2009 1:14:25 PM

Legend

- Point of Diversion (POD)
- ▨ Place of Use (POU)
- ⋯ Urban Growth Boundary
- Roads
- ☁ Waterbodies
- ~ Watercourses

POD Location Description

Original River Intake:
Located 1830 feet North and 2130 feet West from the SE corner of Section 32, Township 3 South, Range 1 East (W.M.)

New River Intake:
Located 107 feet South and 2400 feet West from the NE corner of Section 5, Township 4 South, Range 1 East (W.M.)

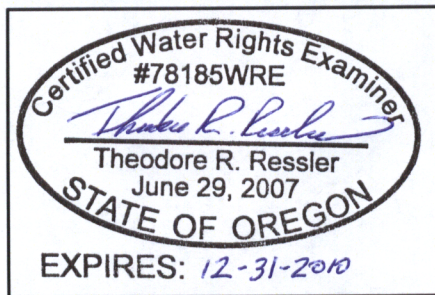

CWRE Stamp and Signature

RECEIVED

JAN 06 2010

WATER RESOURCES DEPT
SALEM, OREGON

Map Information

Projection: Oregon State Plane North Zone
Datum: North American Datum of 1983
Date: December 21, 2009
Prepared By: GSI Water Solutions, Inc.

Data Sources

Canby Utility Board, OWRD, ESRI, Oregon Geospatial Data Clearinghouse

Disclaimer

This map was prepared for the purpose of identifying the location of a water right only and it is not intended to provide legal dimensions or location of property ownership lines.

