

FINAL PROOF MAP
 NE 1/4 SECTION 7
 T.37S. R.16E., W.M.
 LAKE COUNTY, OR
 PERMIT 52471, 52472 & APPLICATION S-⁸54521
 ROBERT UTLEY ET AL
 TAX LOTS 200 & 600

POD:

Randy's Spring NE 1/4 NE 1/4 Section 7, T37S
 R16E W.M. S79°51'02"E 2016.20' from the
 N 1/4 Corner of Section 7, T37S R16E W.M.

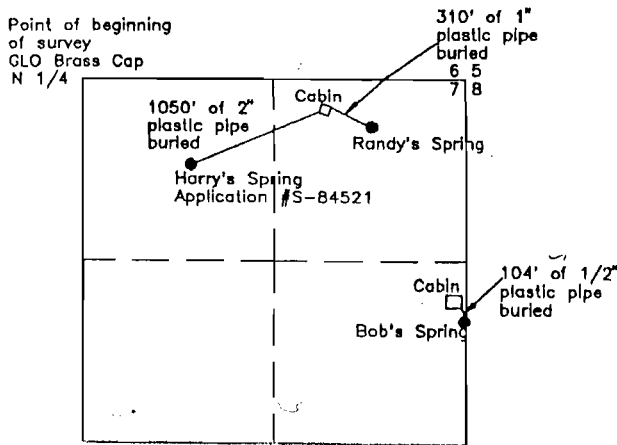
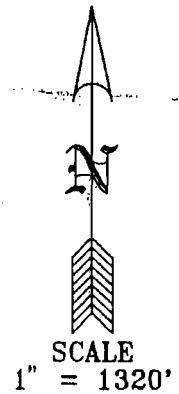

RECEIVED

SEP 25 2000

WATER RESOURCES DIV.
 SALEM, OREGON

Survey by: Sundel & Associates
 P.O. Box 1228
 Lakeview, OR 97630
 541-947-3293
 September 2000 Dr # 12300

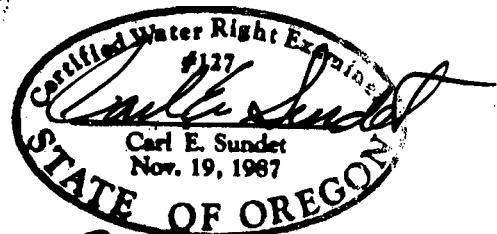

Renews 6/30/02

This map is for the purpose of identifying the location of the Water Right Only and is not intended to provide legal dimensions or property ownership lines.

Amended by WRD Staff, 7-21-08 JCS