

CLAIM OF BENEFICIAL USE MAP

FOR

WALT & NANCY HAMMERICH

SECTIONS 4, 5, 8, & 9 TOWNSHIP 39 SOUTH
RANGE 11 EAST, WILLAMETTE MERIDIAN
KLAMATH COUNTY, OREGON

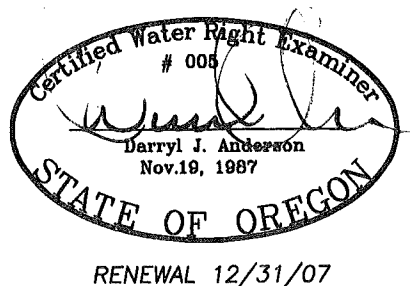
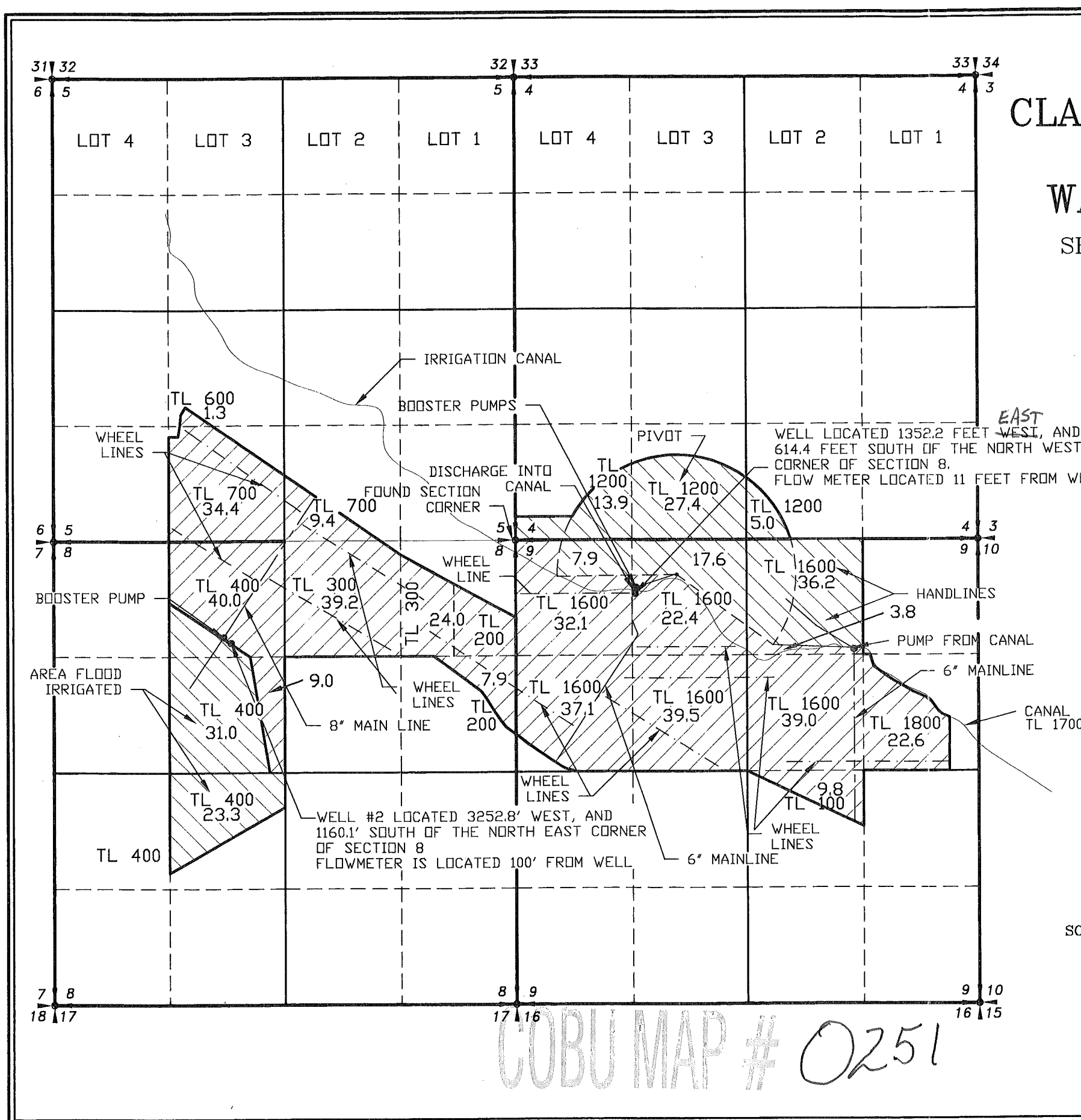

- LEGEND**
- SECTION LINE
 - 1/4 SECTION LINE
 - 1/16 SECTION LINE
 - IRRIGATION MAIN LINE
 - WHEEL LINE
 - FLOOD IRRIGATION DITCH
 - PRIMARY IRRIGATION
 - SUPPLEMENTAL IRRIGATION

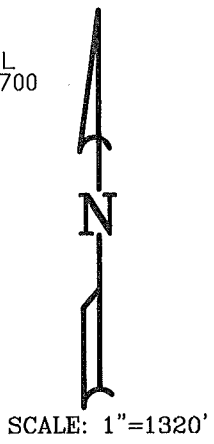

APPLICATION NO. G-12877
 PERMIT NO. G-12454

NOTE:
 PREPARATION OF THIS MAP IS FOR IDENTIFYING PROPOSED
 WATER RIGHTS ONLY. IT HAS NO INTENT TO PROVIDE
 LOCATIONS OR DIMENSIONS OF PROPERTY BOUNDARIES.

COBU MAP # 0251

RECEIVED

APR 2 2007

WATER RESOURCES DEPT
 SALEM, OREGON

REVISION	BY

**ANDERSON ENGINEERING
 AND SURVEYING, INC.**

P.O. BOX 28
 LAKEVIEW, OREGON
 97630 (541)
 947-4407 FAX
 947-2321

FOR:
WALT HAMMERICH
 28869 CASEBEER RD
 BONANZA OR, 97623
 (541) 545-6232

CLAIM OF BENEFICIAL USE

APPLICATION NO. G-12877

PERMIT NO. G-12454

DATE:	MAR. 2007
SCALE:	1"=1320'
DWG. BY:	J.E.H.
JOB:	G-12454
FILE:	2006-128
SHEET:	10F1