

**FINAL PROOF MAP FOR
CHANGE IN POINT OF DIVERSION**

RECEIVED

APPLICANT: GARRY & LINDA WILLIAMS

SEP 30 1997

**TRANSFER
EXISTING PERMIT
EXISTING CERTIFICATE
TYPE OF USE**

**T-7053
12231
14610
DOMESTIC**

WATER RESOURCES DEPT.
SALEM, OREGON

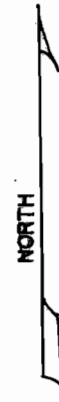

SCALE 1" = 100'
(Assessors Map Scale)

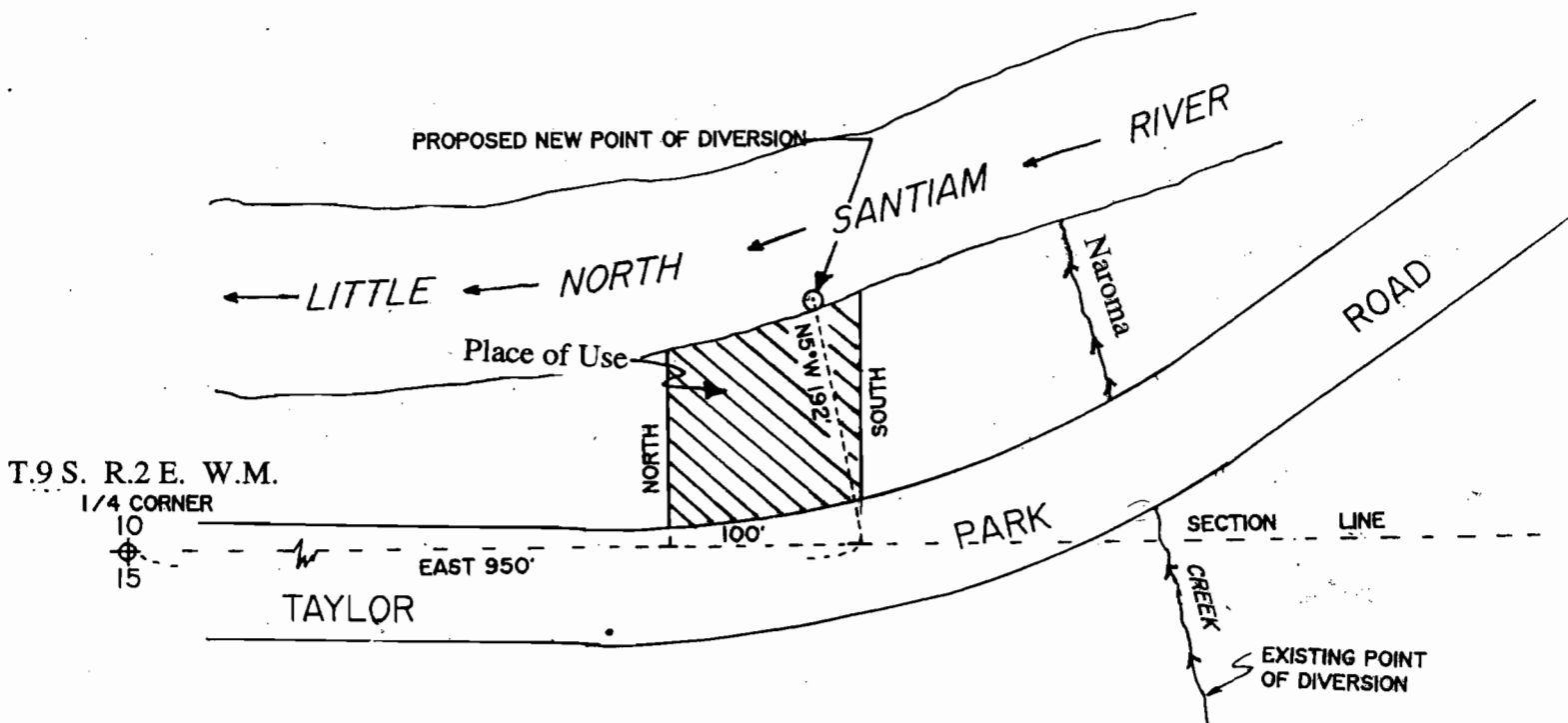

THIS MAP IS PREPARED FOR THE LOCATION
OF A WATER RIGHT ONLY, IT IS NOT
INTENDED TO LOCATE PROPERTY BOUNDARIES.

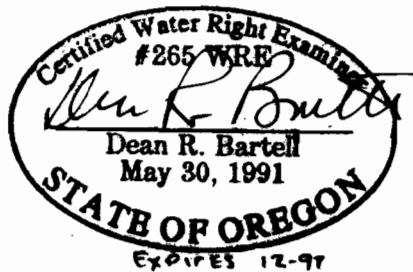

DEAN R. BARTELL L.S., W.R.E.
4655 CORDON ROAD NE
SALEM, OREGON 97305
(503)393.9285