

TRANSFER APPLICATION MAP FOR GLOCKNER INVESTMENT

PERMIT 6668

CERTIFICATE 7306

SECTIONS 24 & 25, TOWNSHIP 30 SOUTH, RANGE 3 WEST, W.M.

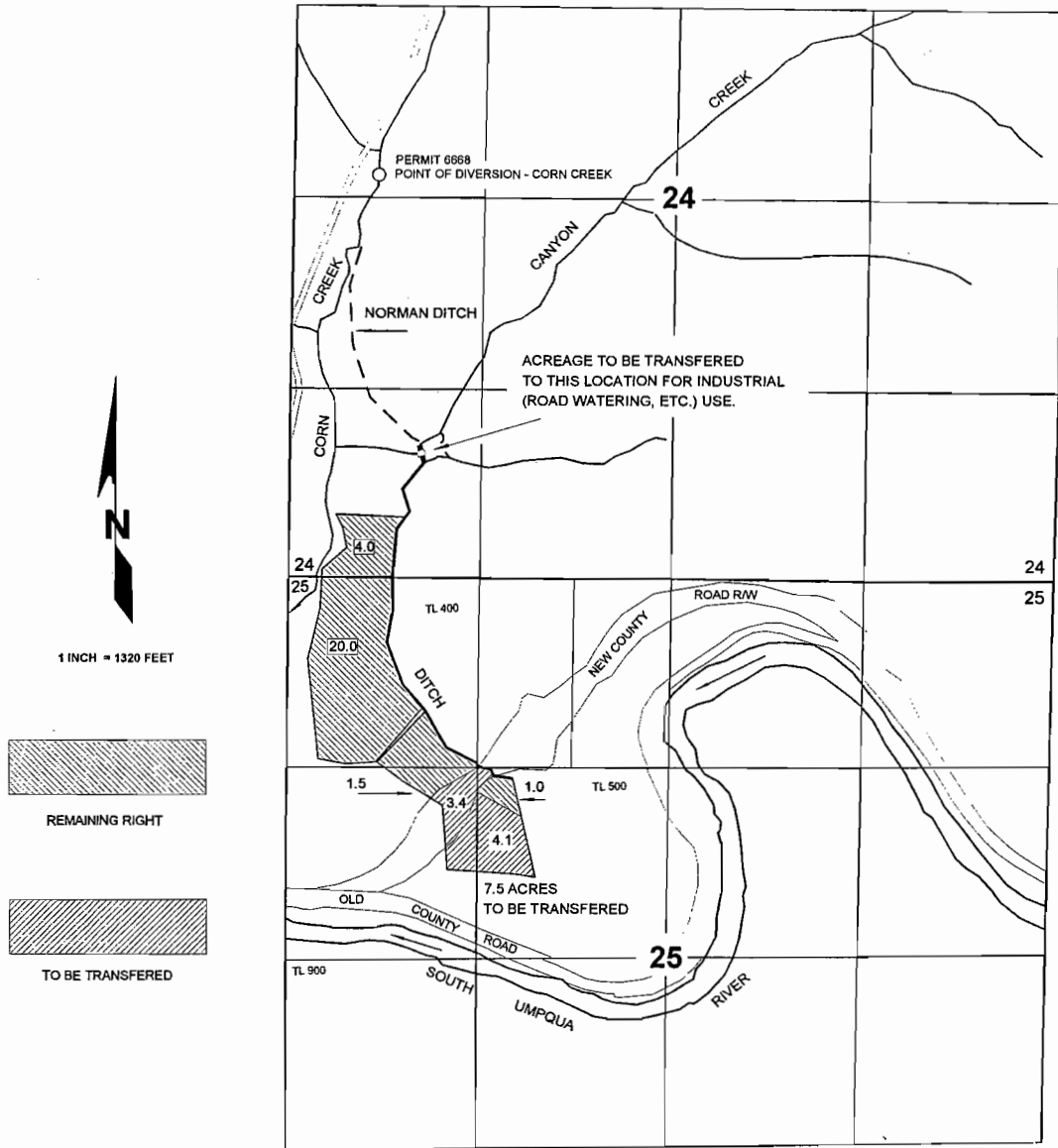

THE POINT OF DIVERSION IS LOCATED 150 FEET NORTH AND 580 FEET EAST FROM THE WEST QUARTER CORNER OF SECTION 24; BEING WITHIN THE SW 1/4 NW 1/4 OF SECTION 24, TOWNSHIP 30 SOUTH, RANGE 3 WEST, W.M.

THE PLACE OF USE FOR THE INDUSTRIAL USE IS WITHIN THE SW 1/4 SW 1/4 OF SECTION 24, TOWNSHIP 30 SOUTH, RANGE 3 WEST, W.M.

THE ROAD WATERING USE AND ROAD CONSTRUCTION USE WILL OCCUR WITHIN DOUGLAS COUNTY'S ROAD SYSTEM, B.L.M.'S ROAD SYSTEM AND THE FOREST SERVICE'S ROAD SYSTEM.

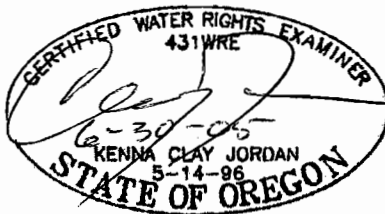

T-9505

RECEIVED

JUL 22 2003

WATER RESOURCES DEPT.
SALEM, OREGON