

CLAIM OF BENEFICIAL USE

TRANSFER T-6682

IN THE NAME OF DALE R. & JENNENE E. JOHNS

TOWNSHIP 32 SOUTH RANGE 5 WEST, W.M.

DOUGLAS COUNTY OREGON

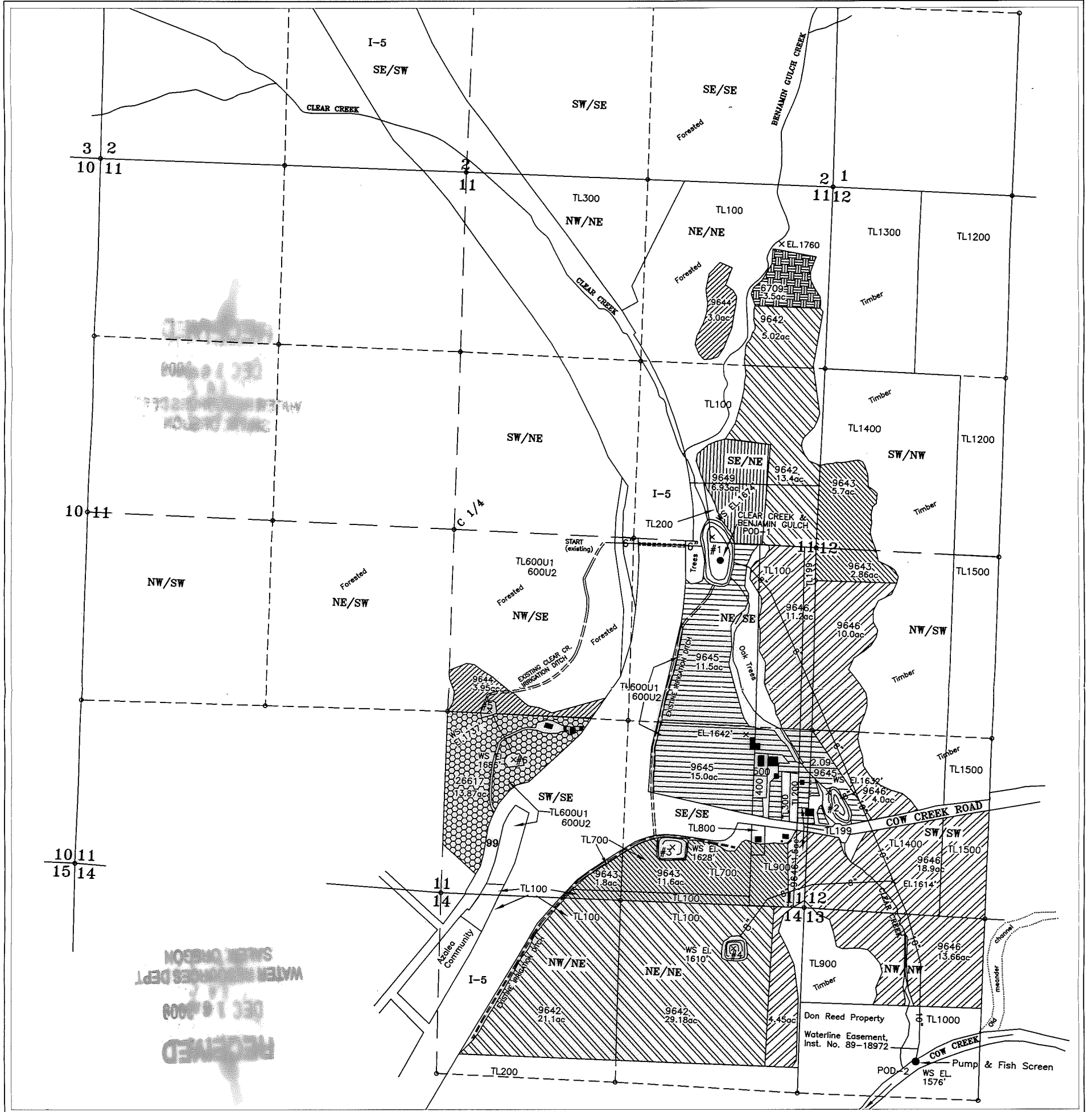

- Certificate 21820 Section 12 NW/SW - 10.86ac
- 37ac Supplemental Section 11 NE/SE - 22.7ac
- POD-1 (Portable Pump) Section 11 SE/SE - 1.44ac

POD-1 (center Res.) NE/SE Section 11, 130 feet south & 700 feet west from the east 1/4 corner Section 11 (Portable Pump in reservoir)

POD-2 NW/NW Section 13, 1110 feet south & 848 feet east from the NW corner Section 13

Scale
1 inch = 800 feet

Ponds are authorized under Certificates 69381 & 68103

- C-6709 3.5ac (POD-1)
- C-9642 68.7ac (POD-2)
- C-9643 21.96ac (POD-2)
- C-9644 6.95ac (POD-1)
- C-9645 28.59ac (POD-2)
- C-9646 63.71ac (POD-2)
- C-9649 6.93ac (POD-1)
- C-26617 13.87ac (POD-1)
- Buildings

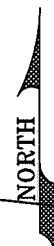
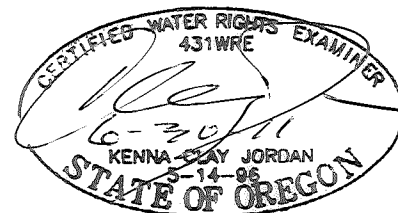

For purpose of locating POD's, Cardinal directions are in reference from point of beginning extending along it's boundary lines

Locations per 1/4 1/4 are derived by assumed fit of aerial photo orientation to ground surveys and/or tax assessor maps

JORDAN ENGINEERING
460 JORDAN LANE
ROSEBURG, OR 97471
(541) 673-1931

This map is not intended to provide legal dimensions or locations of property ownership lines

11/5/2009 n.e.d.
11-10-09 CJ

