

# T.10S. R.2 & 3W., W.M

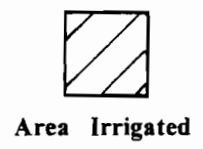
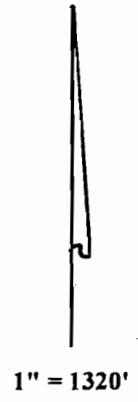
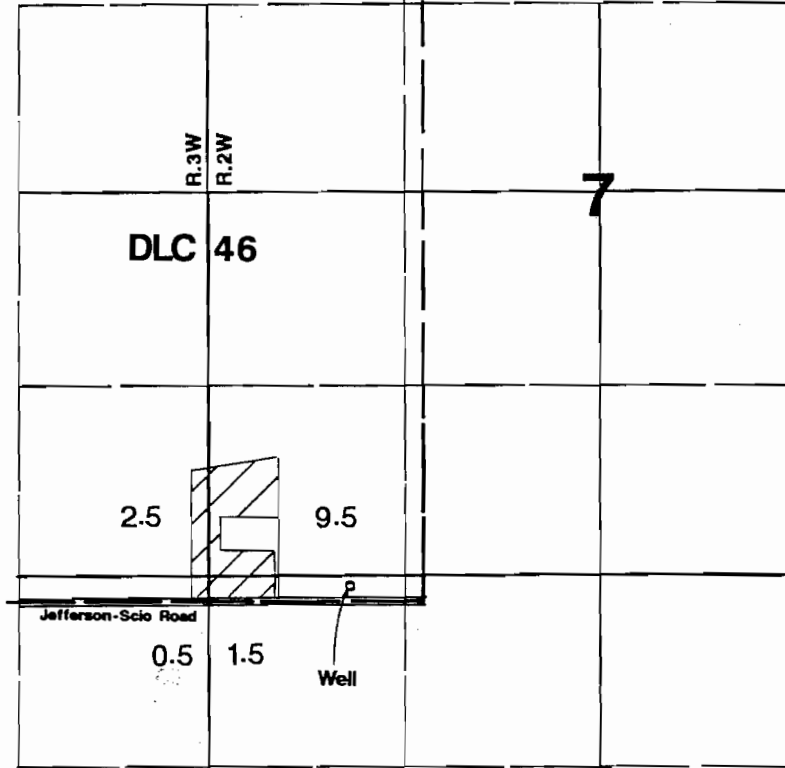

**RECEIVED**

**SEP 10 1999**

**WATER RESOURCES DEPT.  
SALMON, OREGON**

Well is located 66'N & 495'W from the SE corner of DLC 46.

## Final Proof Survey

Application #: G-13302 Permit #: G-12191

In Name Of

### L. Charles Henion

Surveyed on September 2, 1999 by JM Schuette

This Map Was Prepared For The Purpose Of Identifying The Location Of A Water Right Only And Is Not Intended To Provide Legal Dimensions Or Location Of Property Ownership Lines.

