

RECEIVED
 FEB 17 1999
 WATER RIGHTS DIVISION
 OREGON DEPARTMENT OF AGRICULTURE

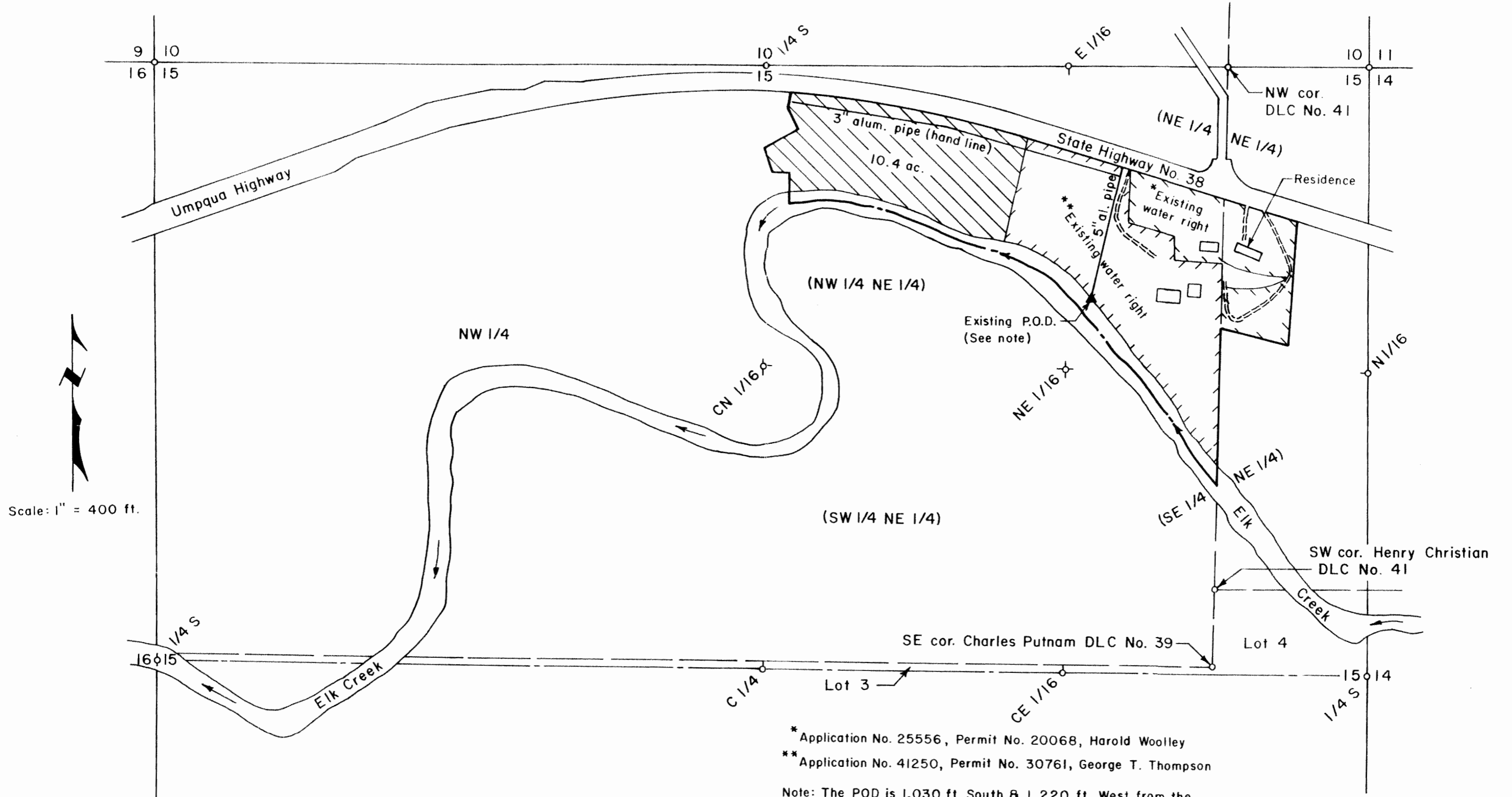

* Application No. 25556, Permit No. 20068, Harold Woolley
 ** Application No. 41250, Permit No. 30761, George T. Thompson

Note: The POD is 1,030 ft. South & 1,220 ft. West from the NE corner of Section 15.

**FINAL PROOF SURVEY OF A
 PERMIT TO APPROPRIATE SURFACE WATER IN THE
 CHARLES PUTNAM DONATION LAND CLAIM NO. 39
 & IN THE NE 1/4 OF SECTION 15, T 22 S, R 6 W,
 W. M., DOUGLAS COUNTY, OREGON**

Application No. S-73247
 Permit No. 51830

For: Donna P. Woolley
 P. O. Box 578
 Drain, Oregon 97435

By: Shaner Engineering, Inc.
 P. O. Box 1430
 Roseburg, Oregon 97470

