

TOWNSHIP 21 SOUTH, RANGE 4 WEST, W.M.

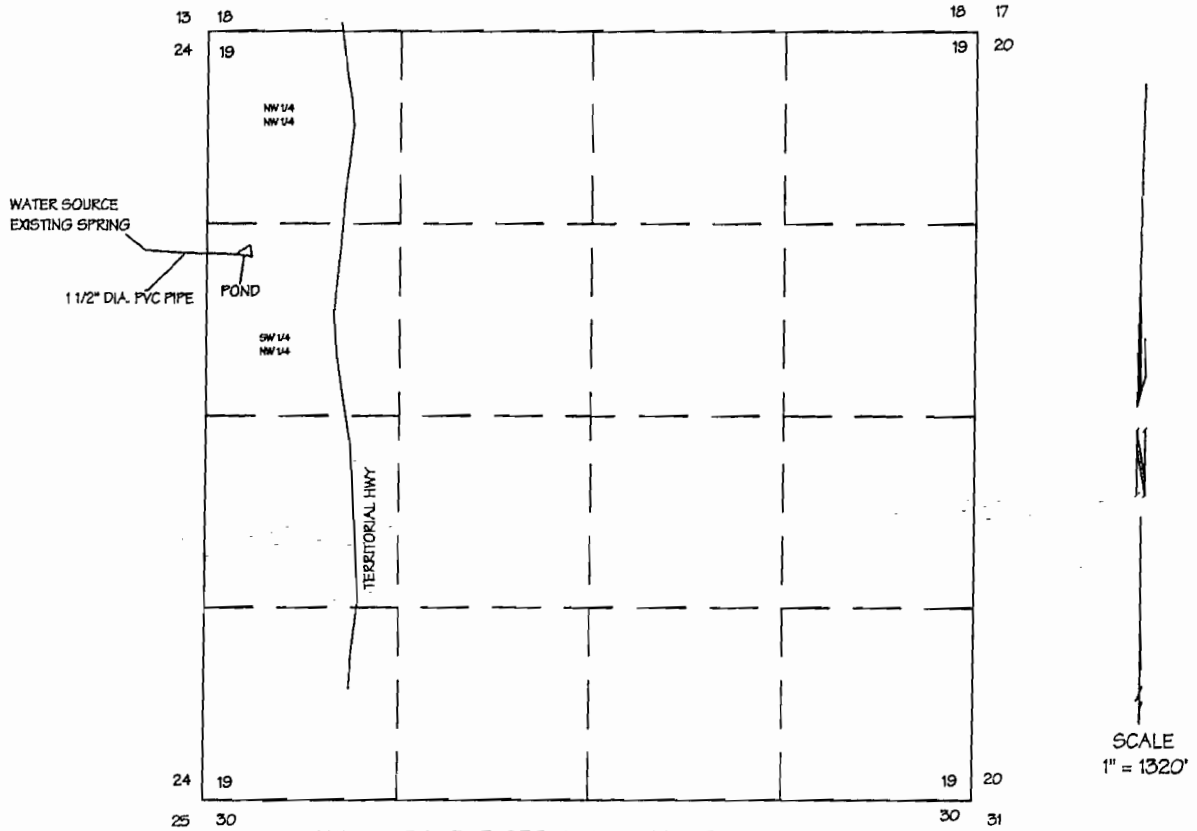

APP. # R80303 PERMIT # R12085

POND LOCATION:
SOUTH 10° EAST 1530.0' FROM THE
NORTHWEST CORNER OF SECTION 19.

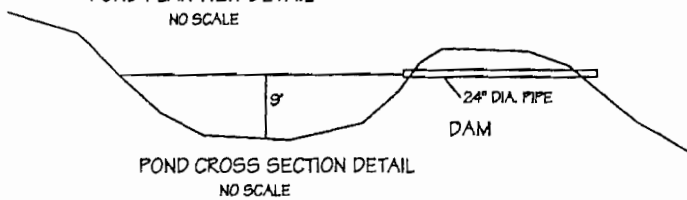
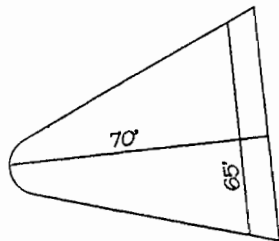

NOTE:
THIS MAP WAS PREPARED FOR THE PURPOSE OF IDENTIFYING THE
LOCATION OF THE WATER RIGHT ONLY. IT IS NOT INTENDED TO PROVIDE
DIMENSIONS OR LOCATION OF PROPERTY OWNERSHIP LINES.

FINAL PROOF SURVEY
FOR
WESLEY C. GRIFFITH
1180 TERRITORIAL HWY
COTTAGE GROVE, OREGON 97424
541-942-1204
BY
FORD-NESS-FASSBENDER, INC.
PO BOX 22735
EUGENE, OREGON, 97402
541-344-1852

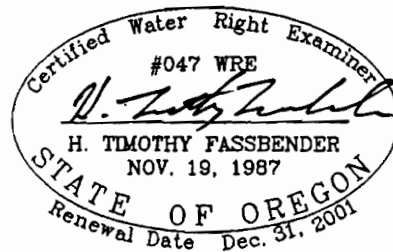

JOB NO. D3748
DWG NO. D3748.DWG