

T8S, R2W, Sections 5 & 8, WM  
Marion County, Oregon

Application	Permit
R-86017	R-14113
R-86018	R-14114
R-86019	R-14115
R-86021	R-14116

COBU MAP # 0425

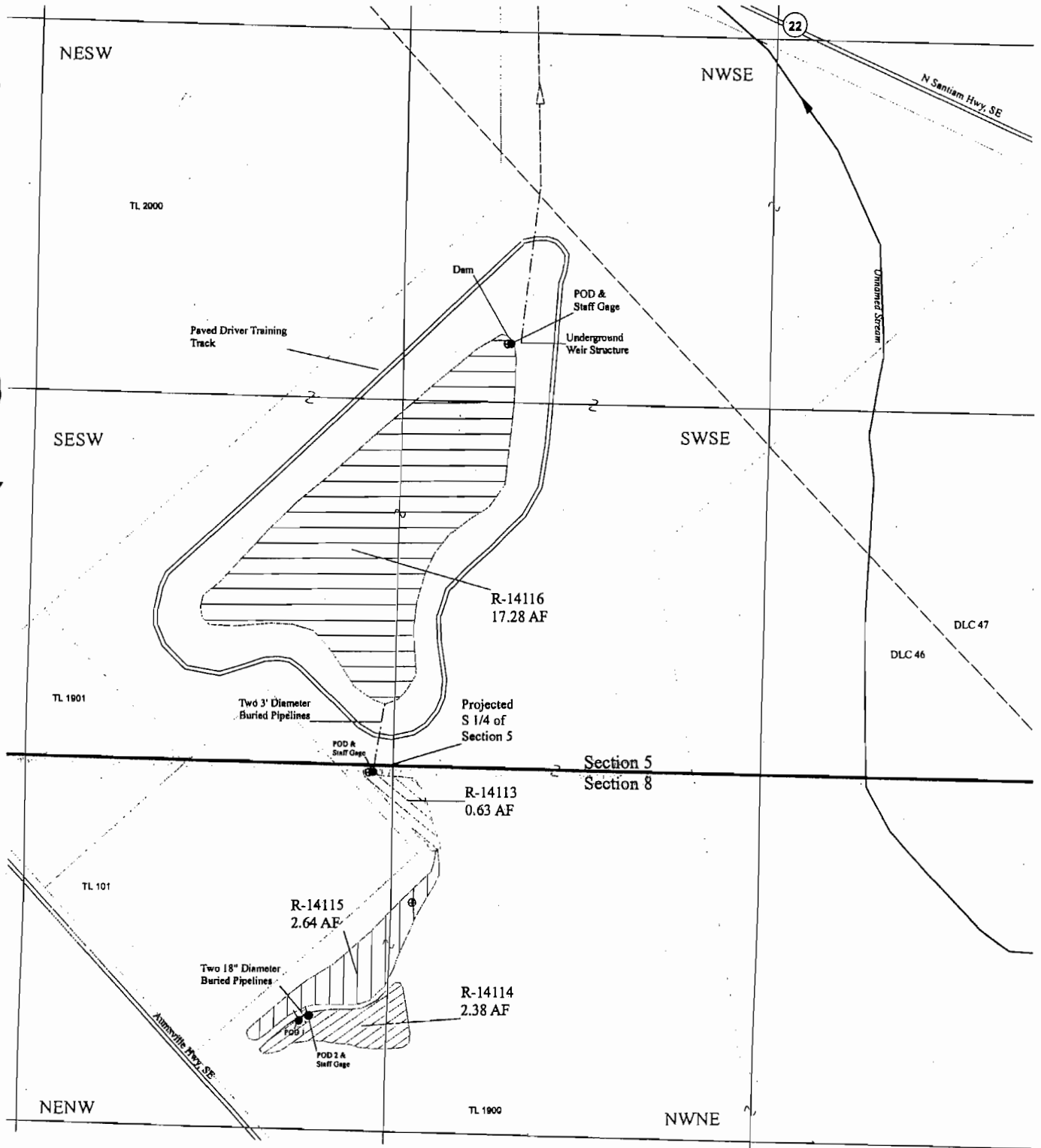

**Explanation**

- ⊕ Staff Gage
- Point of Diversion
- Ditch
- - - Pipeline
- Permit R-14113
- Permit R-14114
- Permit R-14115
- Permit R-14116

Permit R-14113 POD located 30' S and 75' E from S 1/4 corner of Section 5  
 Permit R-14114 POD 1 located 930' S and 320' W from S 1/4 corner of Section 5  
 POD 2 located 910' S and 280' W from S 1/4 corner of Section 5  
 Permit R-14116 POD located 1520' N and 380' E from S 1/4 corner of Section 5  
 Center of Dam located 1560' N and 370' E from S 1/4 corner of Section 5

Site Inspection Conducted 1/29/09

*John R. Bruce*  
 Expires 12/31/2009  
 STATE OF OREGON

RECEIVED  
 APR 13 2009

WATER RESOURCES DEPT  
 SALEM, OREGON



1 inch = 400 feet

FIGURE 1

THIS MAP IS NOT INTENDED TO PROVIDE LEGAL DIMENSIONS OR LOCATIONS OF PROPERTY OWNERSHIP LINES.

April 10, 2009

*EnviroLogic Resources, Inc.*  
ENVIRONMENTAL WATER ASSOCIATION

CLAIM OF BENEFICIAL USE MAP

Oregon Department of Public Safety  
 Standards and Training Campus