

Accompanying application for permit
to appropriate water
YAMSAY LAND and CATTLE Co.
Scale: 2" = 1 mi.

7093
8615

I, Don J. Zumwalt, of Hlamath Falls, Oregon, do hereby certify that this map was made from notes taken during an actual survey made by me on October 23-28, 1925, and that it correctly represents the works described in the accompanying application, together with the location of streames and other ditches in the immediate vicinity.

Don J. Zumwalt.

Registered Professional Engr.
Oregon No. 238
Registered: Dec. 8, 1919.

W. Williamson River

T. 32 S. R. 11 E. W. 4
T. 33 S. R. 11 E. W. 4

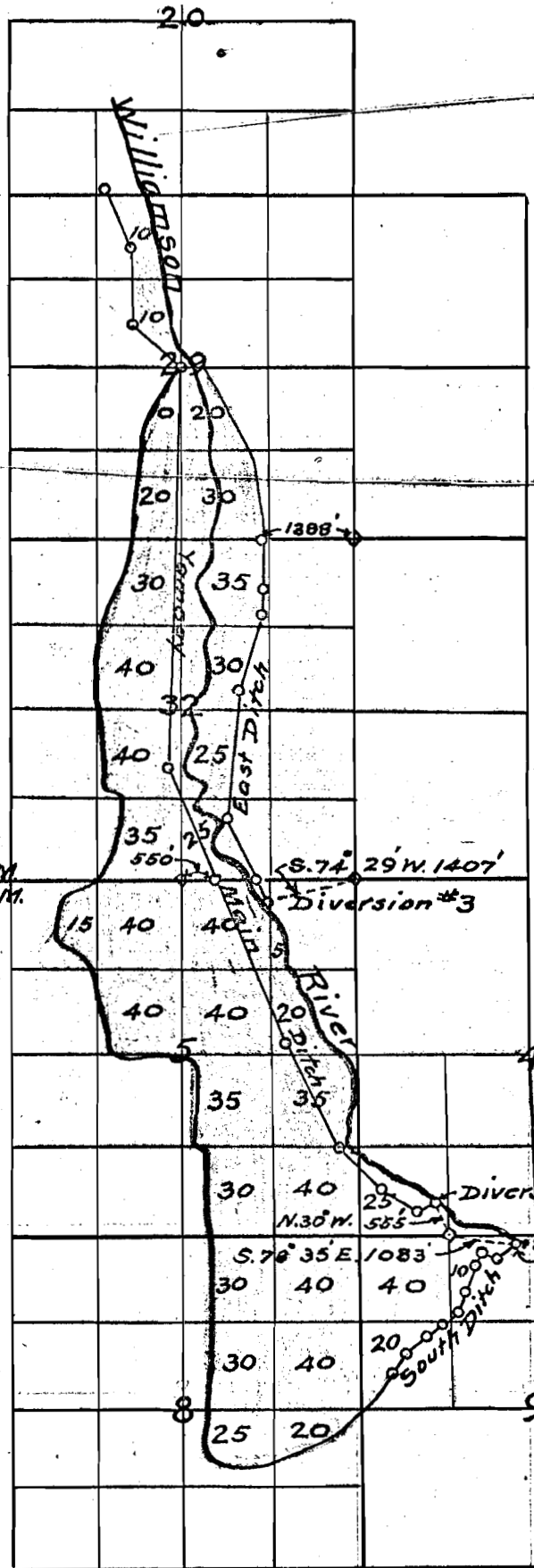

9367

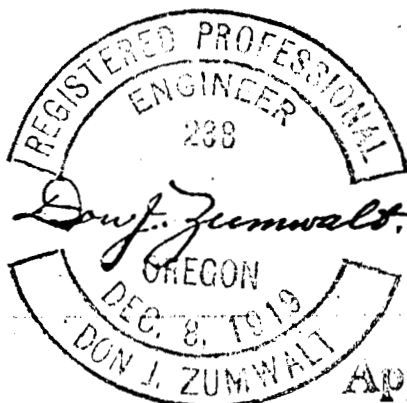

Application No. 9367

Permit No. 7093