

CLAIM OF BENEFICIAL USE MAP

FOR

WALT & NANCY HAMMERICH

SECTION 3, TOWNSHIP 39 SOUTH RANGE 11 EAST,
KLAMATH COUNTY, OREGON

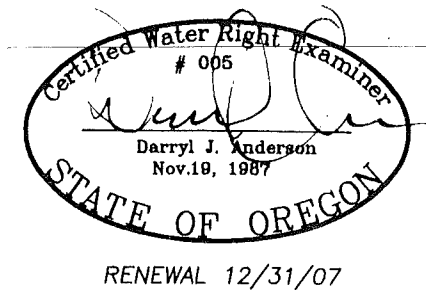
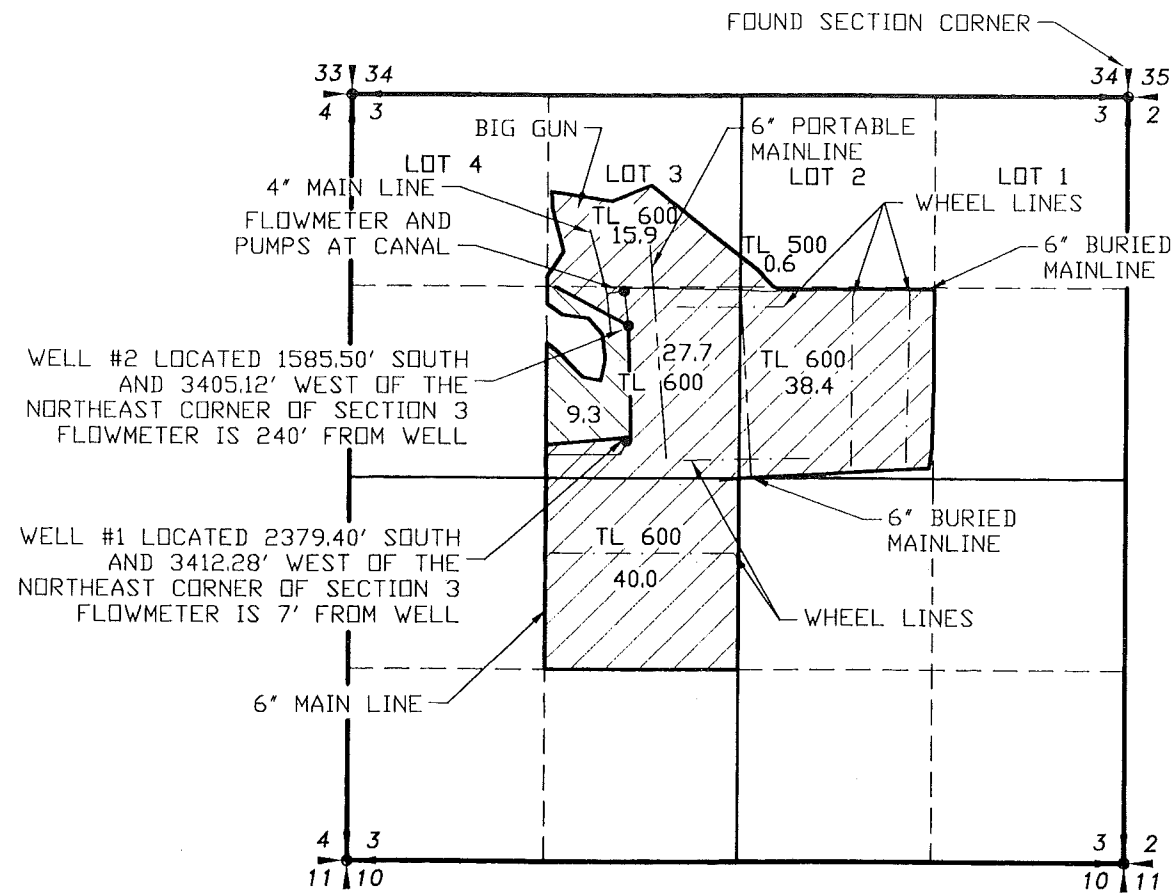

- LEGEND**
- SECTION LINE
 - 1/4 SECTION LINE
 - 1/16 SECTION LINE
 - IRRIGATION MAIN LINE
 - WHEEL LINE
 - PRIMARY IRRIGATION
 - SUPPLEMENTAL IRRIGATION



SCALE: 1"=1320'

APPLICATION NO. G-12735
 PERMIT NO. G-12444

NOTE:
 PREPARATION OF THIS MAP IS FOR IDENTIFYING PROPOSED
 WATER RIGHTS ONLY. IT HAS NO INTENT TO PROVIDE
 LOCATIONS OR DIMENSIONS OF PROPERTY BOUNDARIES.

RECEIVED
 APR 2 2007

WATER RESOURCES DEPT
 SALEM, OREGON

COBU MAP # 0252

REVISION	BY

ANDERSON ENGINEERING AND SURVEYING, INC.
 P.O. BOX 28
 LAKEVIEW, OREGON 97630 (541)
 947-4407 FAX 947-2321

FOR:
WALT HAMMERICH
 29989 CASEBEER RD
 BONANZA, OR 97623
 (541) 545-6232

CLAIM OF BENEFICIAL USE
APPLICATION G-12735
PERMIT G-12444

DATE:	3/5/2007
SCALE:	1"=1320'
DWG. BY:	R.C.
JOB:	2006-128
FILE:	G-12444
SHEET:	1 OF 1