

**OWNERSHIP INFORMATION:**

BELL "A" LAND AND CATTLE  
P.O. BOX 97  
LAPINE, OR 97739

**TAX LOTS (LAKE COUNTY DEED RECORD):**

- 27 15 00 00 03600 (BOOK 202, PAGE 137 - PARCEL 2)
- 27 15 00 00 04800 (BOOK 237, PAGE 31)
- 27 15 00 00 04900 (BOOK 213, PAGE 521)
- 28 14 00 00 00100 (BOOK 202, PAGE 137 - PART OF PARCEL 3)
- 28 14 00 00 01100 (BOOK 178, PAGE 488)
- 28 14 00 00 01200 (VOLUME 269, PAGE 171 OR WF 60-2324)
- 28 14 00 00 01400 (BOOK 197, PAGE 210 - PARCEL 1)
- 28 14 00 00 03000 (BOOK 178, PAGE 488)
- 28 14 22 00 00100 (BOOK 202, PAGE 137 - PART OF PARCEL 3)
- 28 15 00 00 00400 (BOOK 202, PAGE 137 - PARCEL 4)
- 28 15 00 00 01200 (BOOK 197, PAGE 208 - PARCEL 1)

**POINTS OF DIVERSION**

1. EXISTING 24" CORRUGATED METAL CULVERT (PERMIT S47474) LOCATED IN THE NE 1/4 NE 1/4 SECTION 31, T27S, R15E, W.M. AND 393 FEET SOUTH AND 3850 FEET EAST FROM THE NW CORNER OF SAID SECTION. SEE MAP BELOW.
2. EXISTING 24" CORRUGATED METAL CULVERT (PERMIT S47475) LOCATED IN THE SW 1/4 NE 1/4 SECTION 15, T28S, R14E, W.M. AND 1550 FT. SOUTH AND 1770 FT. WEST FROM THE NE CORNER OF SAID SECTION. SEE MAP BELOW.
3. EXISTING GATE (PERMIT R680) LOCATED IN THE SE 1/4 SW 1/4 SECTION 17, T30S, R14E, W.M. AND 600 FEET NORTH AND 1700 FEET EAST FROM THE SW CORNER OF SAID SECTION. SEE THOMPSON VALLEY RESERVOIR DETAIL BELOW.

**POINTS OF APPROPRIATION**

1. EXISTING WELL (PERMITS G10039 AND G5544) LOCATED IN THE NW 1/4 NW 1/4 SECTION 15 AND 50 FEET SOUTH AND 60 FEET EAST FROM THE NW CORNER OF SAID SECTION. SEE MAP BELOW.
2. EXISTING WELL (PERMIT G10039) LOCATED IN THE NW 1/4 SW 1/4 SECTION 15 AND 80 FEET SOUTH AND 850 FEET EAST FROM THE WEST 1/4 CORNER OF SAID SECTION. SEE MAP BELOW.
3. EXISTING WELL (PERMIT G10039) LOCATED IN THE SE 1/4 SW 1/4 SECTION 15 AND 600 FEET NORTH AND 2550 FEET EAST FROM THE SW CORNER OF SAID SECTION. SEE MAP BELOW.
4. EXISTING WELL (PERMIT G10039) LOCATED IN THE SE 1/4 NW 1/4 SECTION 22 AND 2150 FEET SOUTH AND 1800 FEET EAST FROM THE NW CORNER OF SAID SECTION. SEE MAP BELOW.
5. EXISTING WELL (PERMIT G10039) LOCATED IN THE NW 1/4 NE 1/4 SECTION 24 AND 950 FEET SOUTH AND 2510 FEET WEST FROM THE NE CORNER OF SAID SECTION. SEE MAP BELOW.

DETAIL OF POD #3 (THOMPSON VALLEY RESERVOIR):  
ALL INSIDE T30S, R14E, W.M. LAKE COUNTY, OR  
SCALE: 1" = 1 MILE

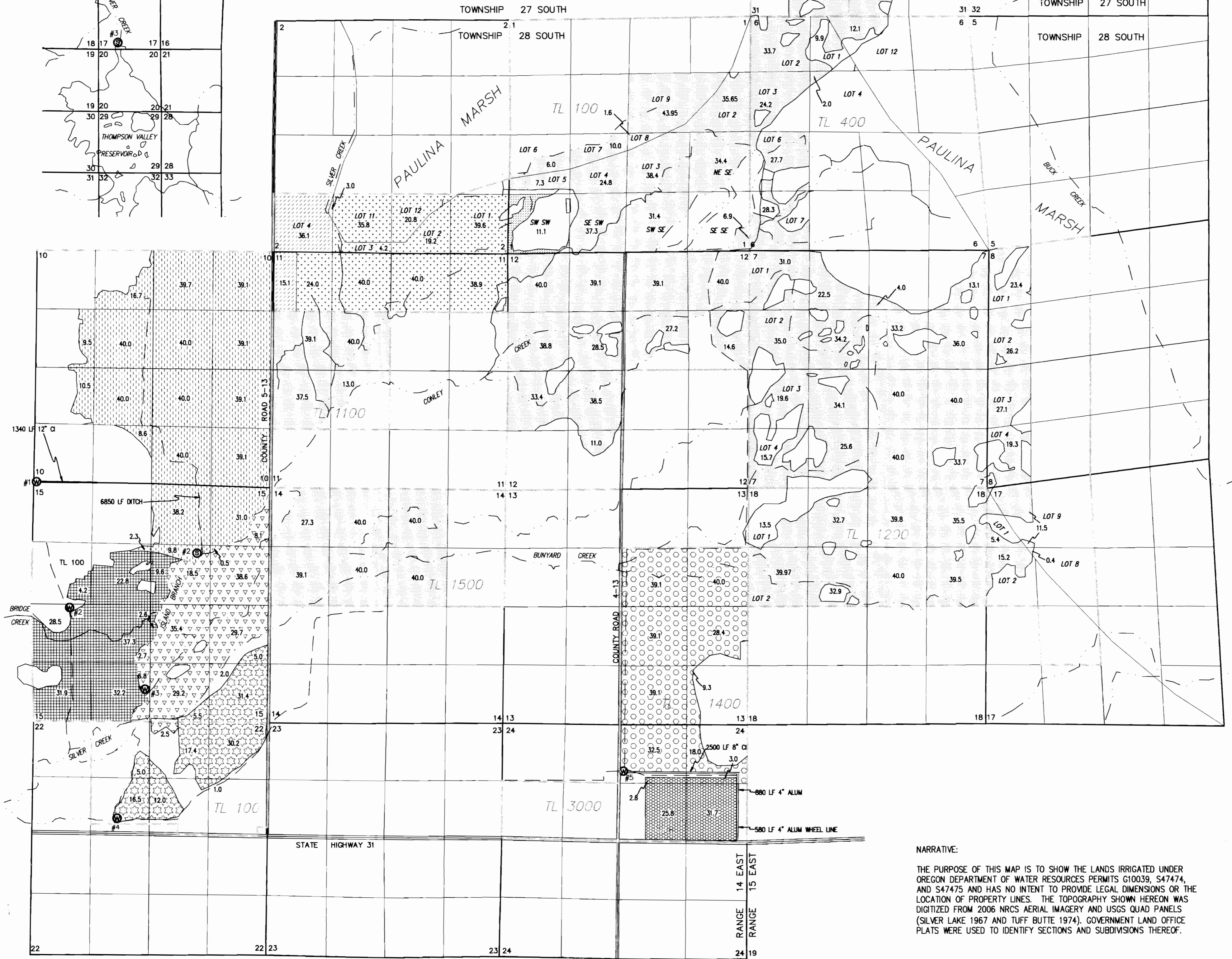
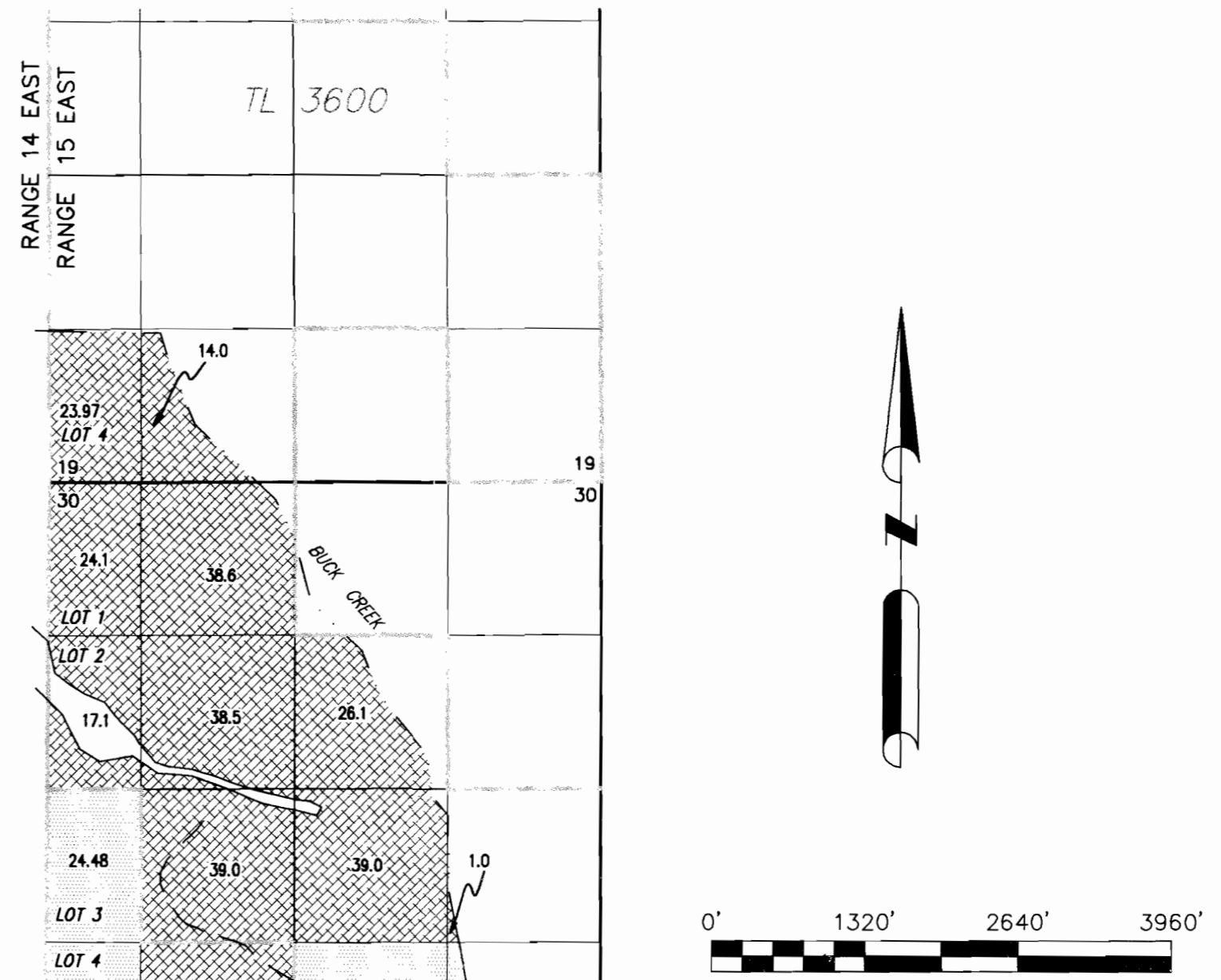
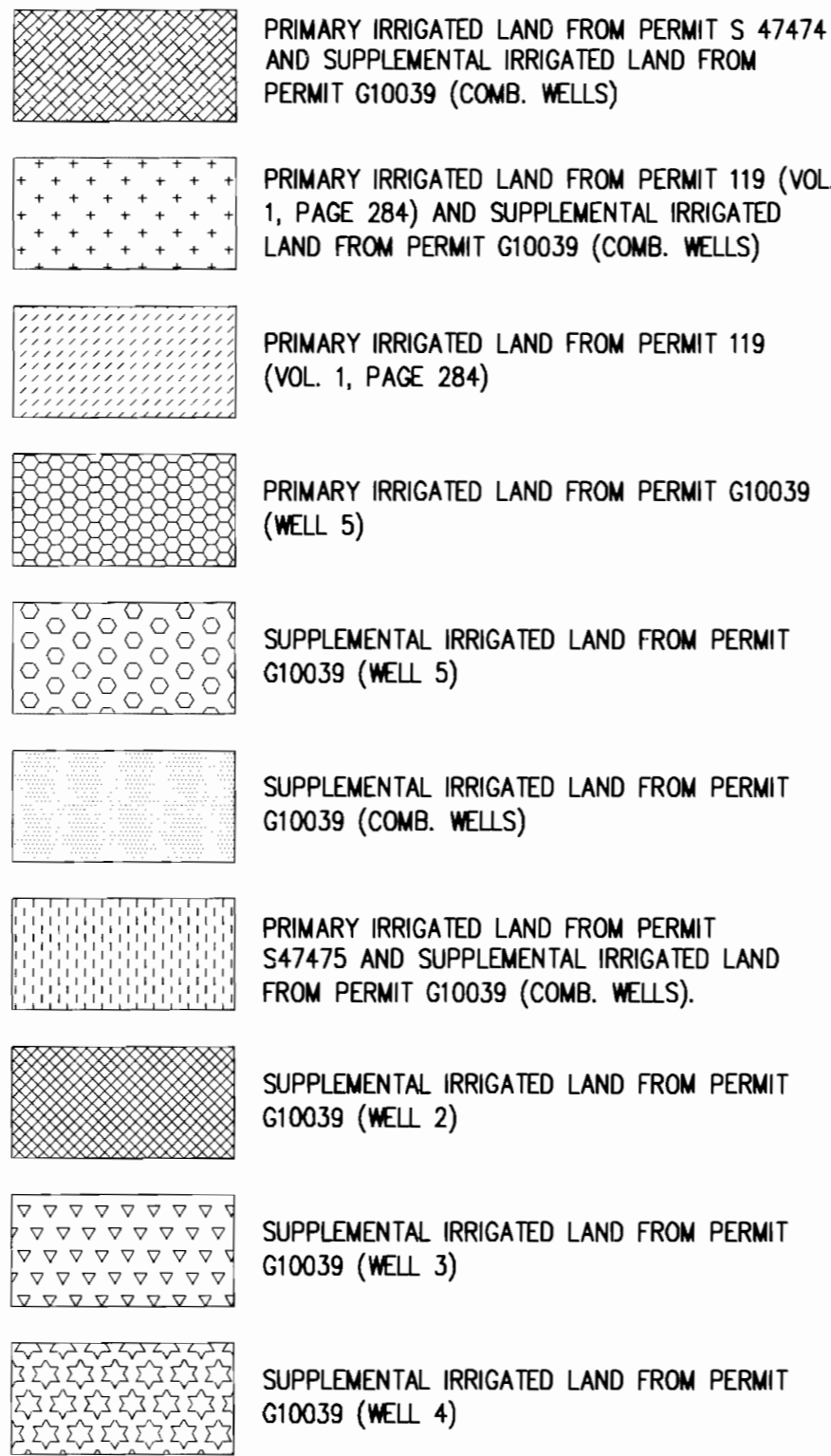
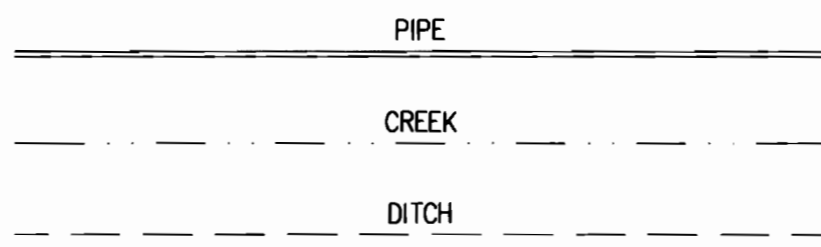
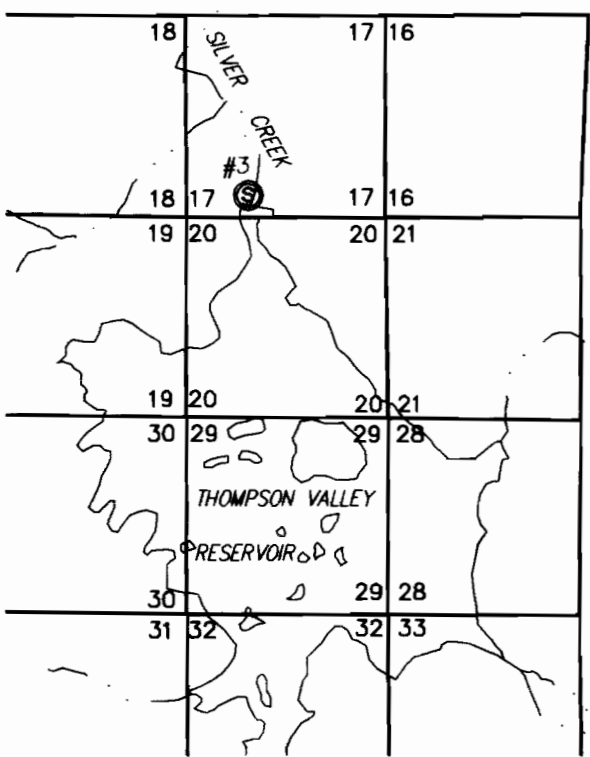

**NARRATIVE:**

THE PURPOSE OF THIS MAP IS TO SHOW THE LANDS IRRIGATED UNDER OREGON DEPARTMENT OF WATER RESOURCES PERMITS G10039, S47474, AND S47475 AND HAS NO INTENT TO PROVIDE LEGAL DIMENSIONS OR THE LOCATION OF PROPERTY LINES. THE TOPOGRAPHY SHOWN HEREON WAS DIGITIZED FROM 2006 NRCS AERIAL IMAGERY AND USGS QUAD PANELS (SILVER LAKE 1967 AND TUFF BUTTE 1974). GOVERNMENT LAND OFFICE PLATS WERE USED TO IDENTIFY SECTIONS AND SUBDIVISIONS THEREOF.

SHEET No.  
1 OF 1  
JOB No.  
08-048  
08048\_CLIFF.DWG

TERESA CLIFF  
**FINAL PROOF SURVEY**  
PERMITS# G10039, S47474  
AND S47475

**ALL POINTS ENGINEERING AND SURVEYING, INC.**  
P.O. BOX 767 (CRR)  
TERREBONNE, OREGON 97760  
PHONE (541) 548-5833  
FAX (541) 585-4602  
www.APEandS.com

*Professional Engineer Seal*  
Scott D. Montgomery  
May 21, 2001  
STATE OF OREGON  
RENEWAL DATE: 12/31/2010

SCALE  
HORIZONTAL: 1"=1320'  
VERTICAL: N/A  
DESIGN: N/A  
DRAWN: SDM  
CHECK: SDM  
DATE: 11/14/2008

REVISIONS		BY	
No.	DATE	DESCRIPTION	
1	11/6/09	REVISE IRRIGATED AREAS AND ADD TAX LOTS	SDM
2	2/12/10	ADDED DETAIL AND DESCRIPTION OF POD #3	SDM