

T. 27 & 28 S., R. 16 E., W.M.

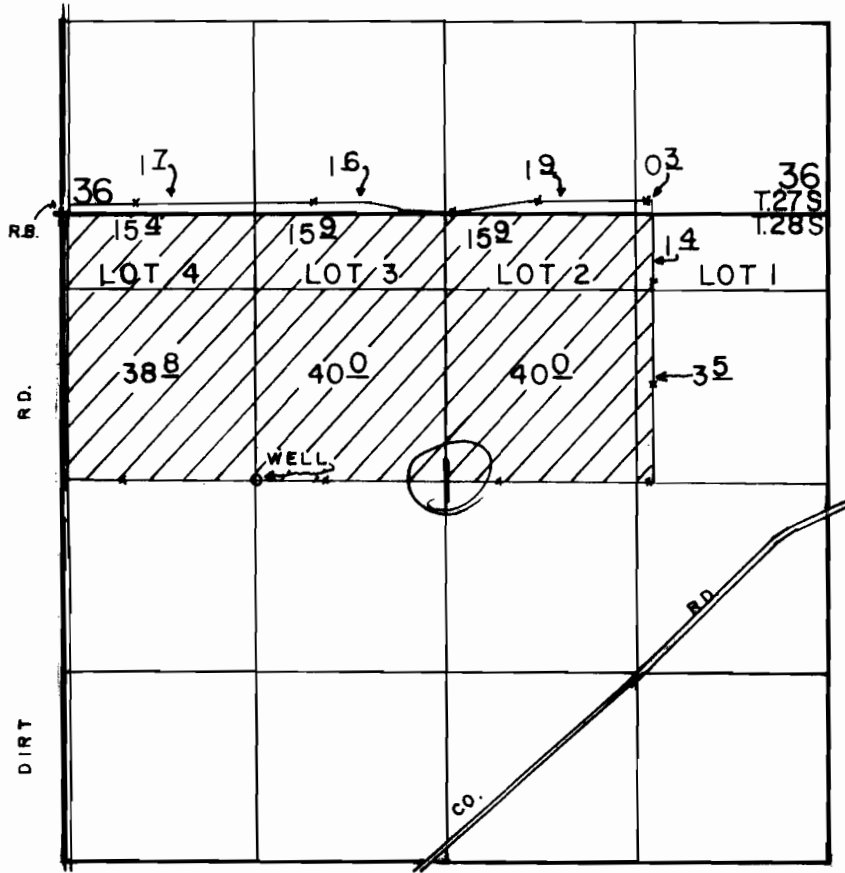

WELL LOC: 1850' S. & 1340' E. FROM NW COR. OF SECI.

SCALE 1" = 1320'

FINAL PROOF SURVEY UNDER

Application No. G-11612 Permit No. G-10718
IN NAME OF

ZANE D. CHURCH

Surveyed APRIL 8., 1992, by B.W. BISHOP