

T. 17S., R. 19E.,
W. 11.

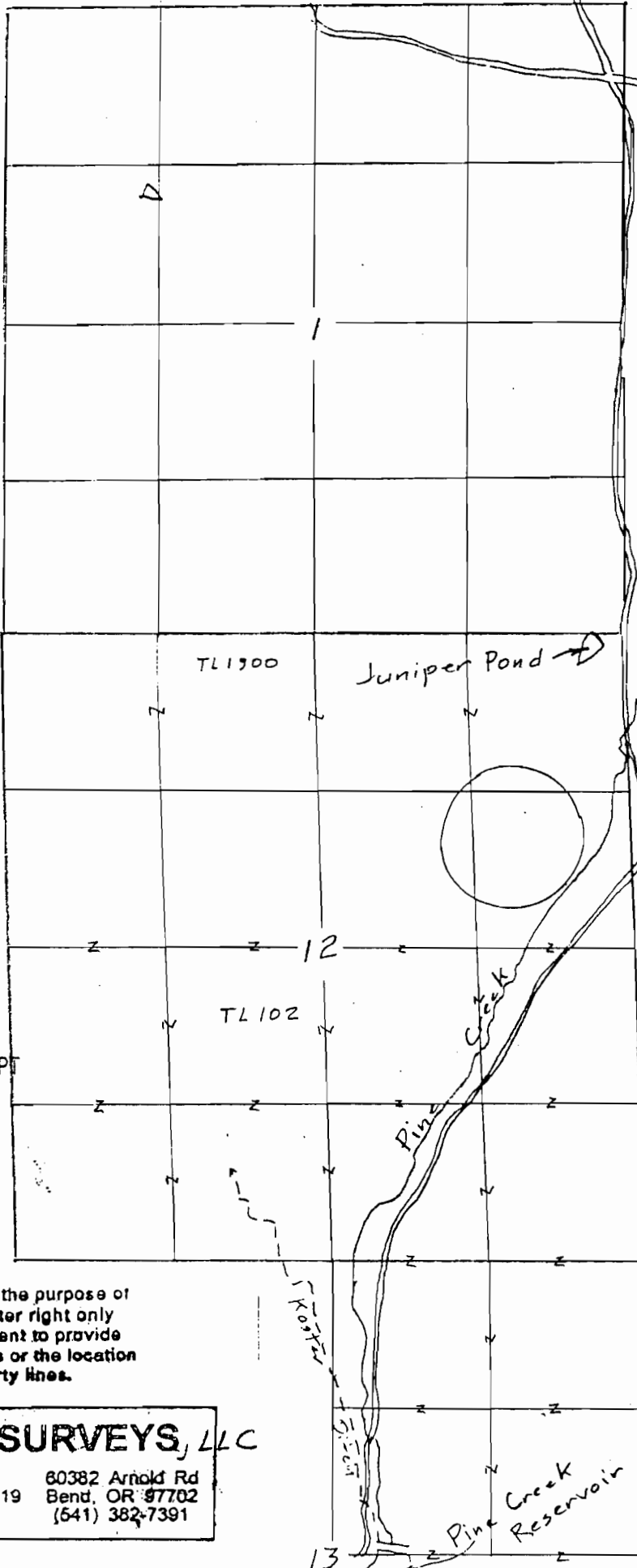

80'S & 220'W
from NE cor



Scale 1" = 1320'
(4" = 1 mile)

RECEIVED

FEB 25 2009

WATER RESOURCES DEPT
SALEM, OREGON

Application Map
for
RANCE KASTOR

R-86745
R-14483

This map is for the purpose of
locating a water right only
and has no intent to provide
legal dimensions or the location
of property lines.

ESTES SURVEYS, LLC

PO Box 17519
Salem, OR 97306-7519
(503) 585-7593

60382 Arnold Rd
Bend, OR 97702
(541) 382-7391

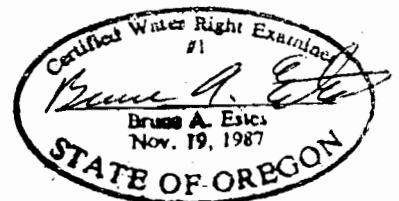

Renewal Dec 31, 2007