

TOWNSHIP 21 SOUTH, RANGE 4 WEST, W.M.

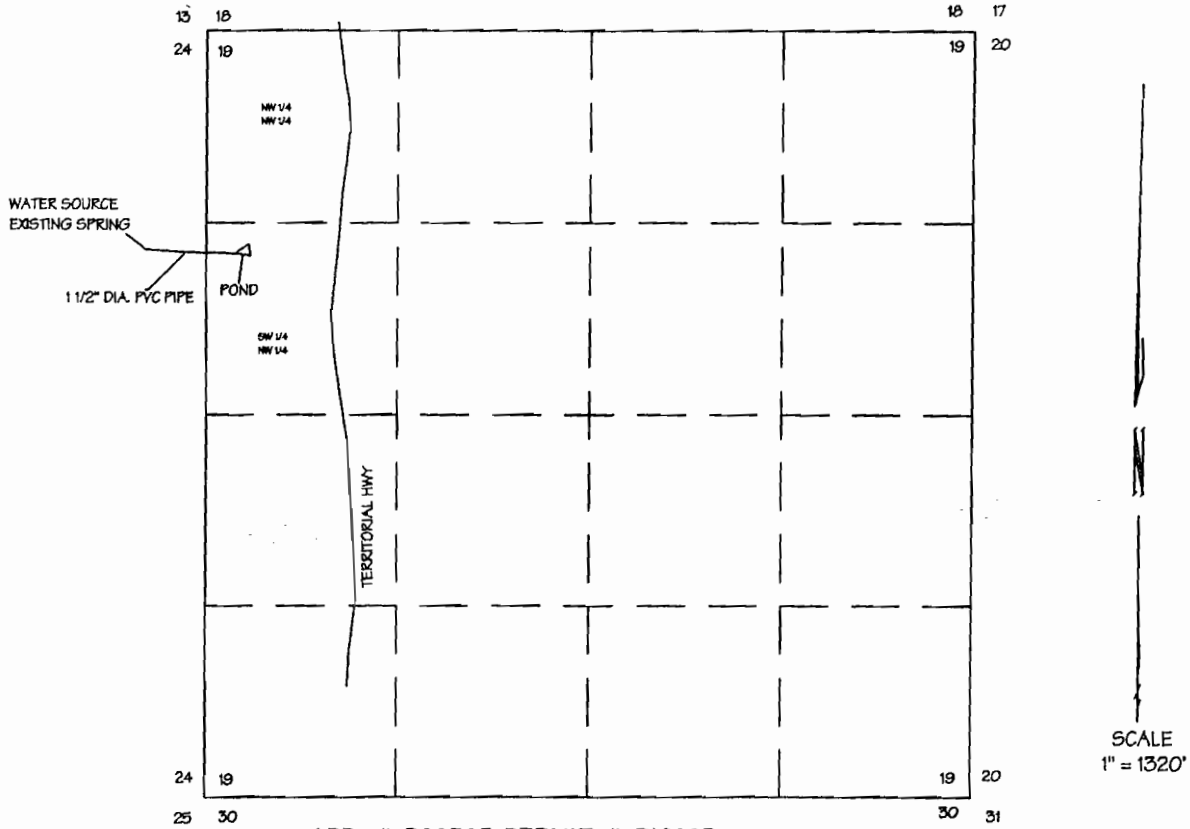

APP. # R80303 PERMIT # R12085

POND LOCATION:  
SOUTH 10' EAST 1530.0' FROM THE  
NORTHWEST CORNER OF SECTION 19.

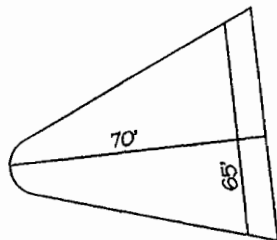

POND PLAN VIEW DETAIL  
NO SCALE

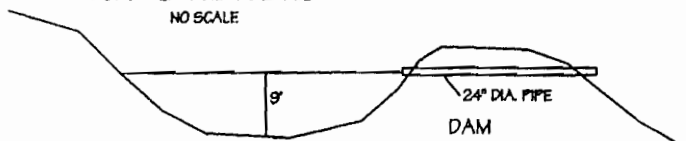

POND CROSS SECTION DETAIL  
NO SCALE

NOTE:  
THIS MAP WAS PREPARED FOR THE PURPOSE OF IDENTIFYING THE  
LOCATION OF THE WATER RIGHT ONLY. IT IS NOT INTENDED TO PROVIDE  
DIMENSIONS OR LOCATION OF PROPERTY OWNERSHIP LINES.

FINAL PROOF SURVEY  
FOR  
WESLEY C. GRIFFITH  
1180 TERRITORIAL HWY  
COTTAGE GROVE. OREGON 97424  
541-942-1204  
BY  
FORD-NESS-FASSBENDER, INC.  
PO BOX 22735  
EUGENE, OREGON, 97402  
541-344-1852

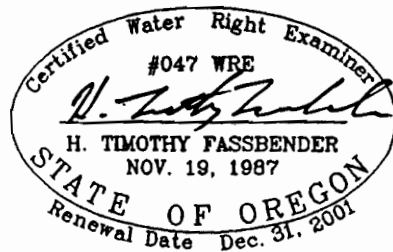

JOB NO. D3748  
DWG NO. D3748.DWG