

FINAL PROOF SURVEY

UNDER

APPLICATION # R-70144 & 70145 PERMITS R11234 & 51023

APPLICATION # R-70859 PERMIT R11350

IN THE NAME OF

JAMES R. STEWART

HC 60 BOX 1800

LAKEVIEW, OREGON 97630

SURVEYED NOVEMBER 24, 1993



SCALE: 1"=1320'

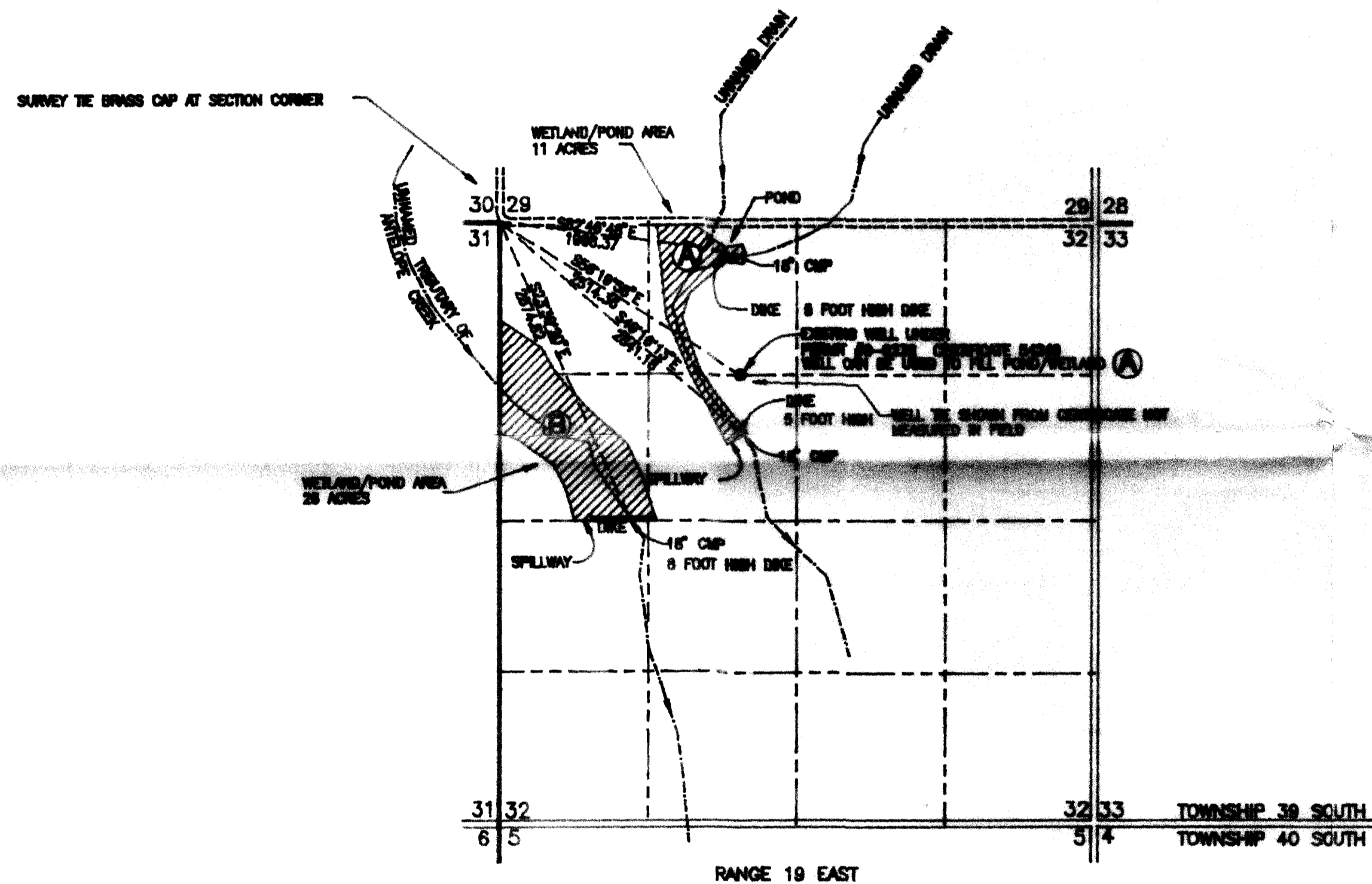

LEGEND

- SECTION LINE
- - - 1/4 SECTION LINE
- - - 1/16 SECTION LINE
- ▨ RESERVOIR/WETLAND AREAS
- ==== PAVED COUNTY ROAD
- UNIMPROVED COUNTY ROAD
- ~~~~~ DRAINAGE/TRIBUTARY
- - - SURVEY TIE LINE

- Ⓐ RESERVOIR/WETLANDS CREATED UNDER APPLICATION # R-70859 MAX. CAPACITY = 5.00 AC-FT.
- Ⓑ RESERVOIR/WETLANDS CREATED UNDER APPLICATION # R-70144 MAX. CAPACITY = 39.45 AC-FT.

NOTE: PREPARATION OF THIS MAP IS FOR IDENTIFYING PROPOSED WATER RIGHTS ONLY. IT HAS NO INTENT TO PROVIDE LOCATIONS OR DIMENSIONS OF PROPERTY BOUNDARIES..

SITE REPORT

THIS DEVELOPMENT CONSTRUCTED PONDS AND WETLAND AREAS FOR WILDLIFE AND STOCKWATER USE. THE LARGE DAM/DIKE WAS CONSTRUCTED AS PER PLANS APPROVED BY THE DEPARTMENT DAM SAFETY SECTION ON JULY 24, 1990. THE RESERVOIR AREAS AS SHOWN IMPOUND WATER OR CREATE A WETLAND OVER THE AREAS SHOWN FOR WILDLIFE HABITAT. BOTH AREAS HAD SOME WATER IN THEM AT THE TIME OF OUR INSPECTION. HOWEVER IT WAS EVIDENT THAT LAST SPRING THE PONDS WERE FULL AND THAT WATER EXITED THROUGH THE SPILLWAY OR OVERFLOW PIPES.

THE FINAL PROOF SURVEY AND INSPECTION OF THE USE AS FOUND TO BE COMPLETED UNDER THE TERMS AND CONDITIONS OF PERMITS R11234, R11350, AND 51023 WAS COMPLETED BY ME ON NOVEMBER 24, 1993 AND THE FACTS CONTAINED IN THIS REPORT AND ABOVE FINAL PROOF MAP ARE CORRECT TO THE BEST OF MY KNOWLEDGE.

Darryl Anderson
 DARRYL ANDERSON
 CERTIFIED WATER RIGHTS EXAMINER
 12/21/93

I, JAMES R. STEWART, AGREE TO THE FINDINGS OF THE WATER RIGHTS EXAMINER AND DO SUBMIT THIS SITE REPORT AND MAP AS MY CLAIM OF BENEFICIAL USE OF THE WATER AS PROVIDED UNDER THE TERMS AND CONDITIONS OF PERMITS R11234, R11350, AND 51023.

James R. Stewart
 JAMES R. STEWART
 DATE: 12-17-93

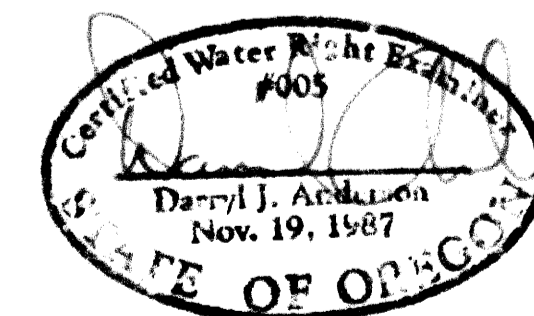

PREPARED FOR:

JAMES R. STEWART
 HC 60 BOX 1800
 LAKEVIEW, OREGON 97630

PREPARED BY:

ANDERSON ENGINEERING AND SURVEYING
 P.O. BOX 28
 LAKEVIEW, OREGON 97630
 (503) 947-4407 FAX 947-2321

DECEMBER 13, 1993 SHEET 1 OF 1
 JOB NO: 93092 CAD FILE: STEWART.DWG