

T8S, R2W, Sections 5 & 8, WM
Marion County, Oregon

| Application | Permit |
|-------------|---------|
| R-86017 | R-14113 |
| R-86018 | R-14114 |
| R-86019 | R-14115 |
| R-86021 | R-14116 |

COBU MAP # 0425

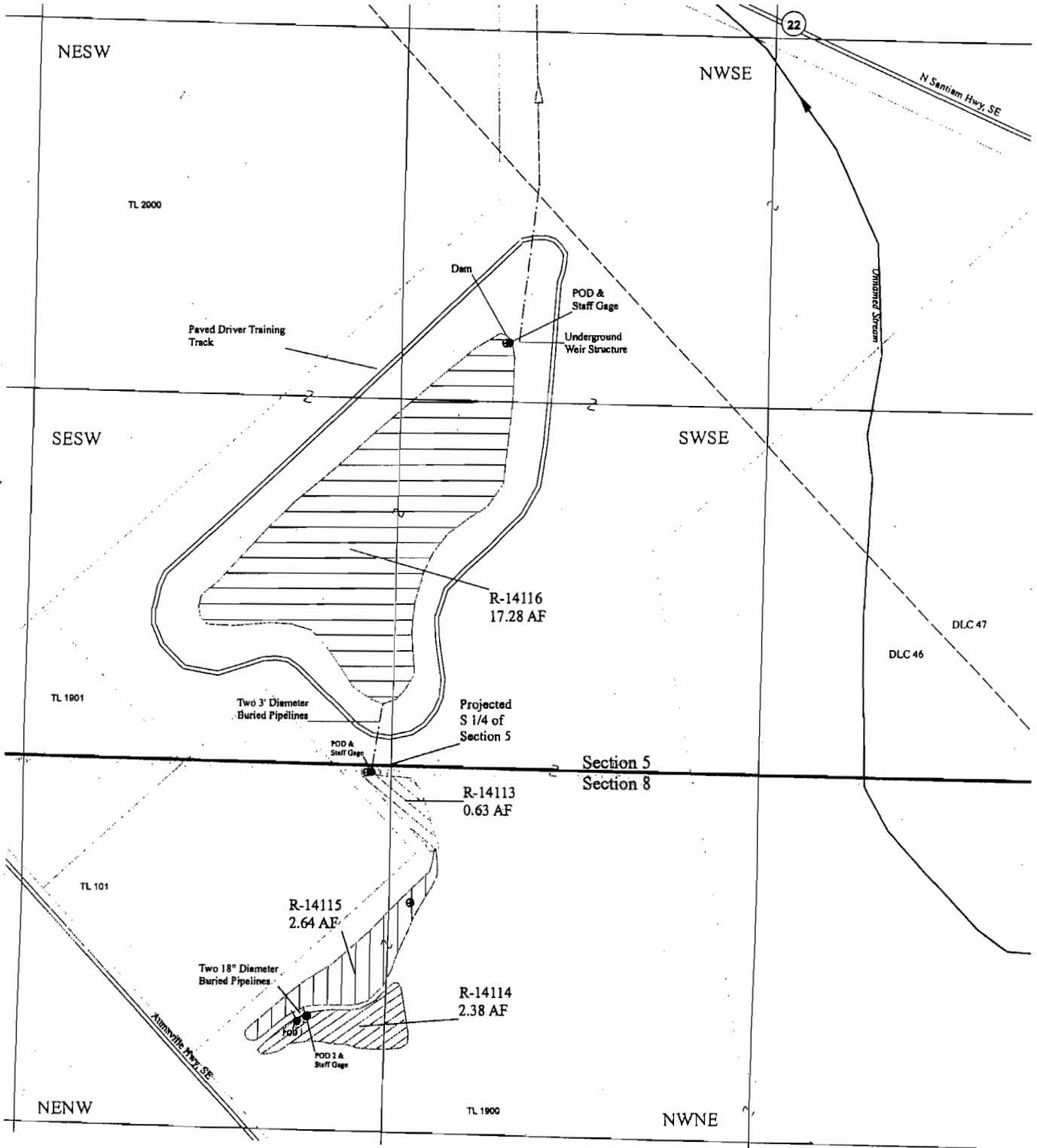

Explanation

- ⊕ Staff Gage
- Point of Diversion
- Ditch
- - - Pipeline
- Permit R-14113
- Permit R-14114
- Permit R-14115
- Permit R-14116

Permit R-14113 POD located 30' S and 75' E from S 1/4 corner of Section 5
 Permit R-14114 POD 1 located 930' S and 320' W from S 1/4 corner of Section 5
 POD 2 located 910' S and 280' W from S 1/4 corner of Section 5
 Permit R-14116 POD located 1520' N and 380' E from S 1/4 corner of Section 5
 Center of Dam located 1560' N and 370' E from S 1/4 corner of Section 5

Site Inspection Conducted 1/29/09

John R. Bruce
 Expires 12/31/09
 STATE OF OREGON

RECEIVED

APR 13 2009

WATER RESOURCES DEPT
 SALEM, OREGON

1 inch = 400 feet

FIGURE 1

CLAIM OF BENEFICIAL USE MAP

Oregon Department of Public Safety
 Standards and Training Campus

THIS MAP IS NOT INTENDED TO
 PROVIDE LEGAL DIMENSIONS OR
 LOCATIONS OF PROPERTY
 OWNERSHIP LINES.

April 10, 2009

EnviroLogic Resources, Inc.