

T25&26S, R6&7W, WM

DOUGLAS COUNTY

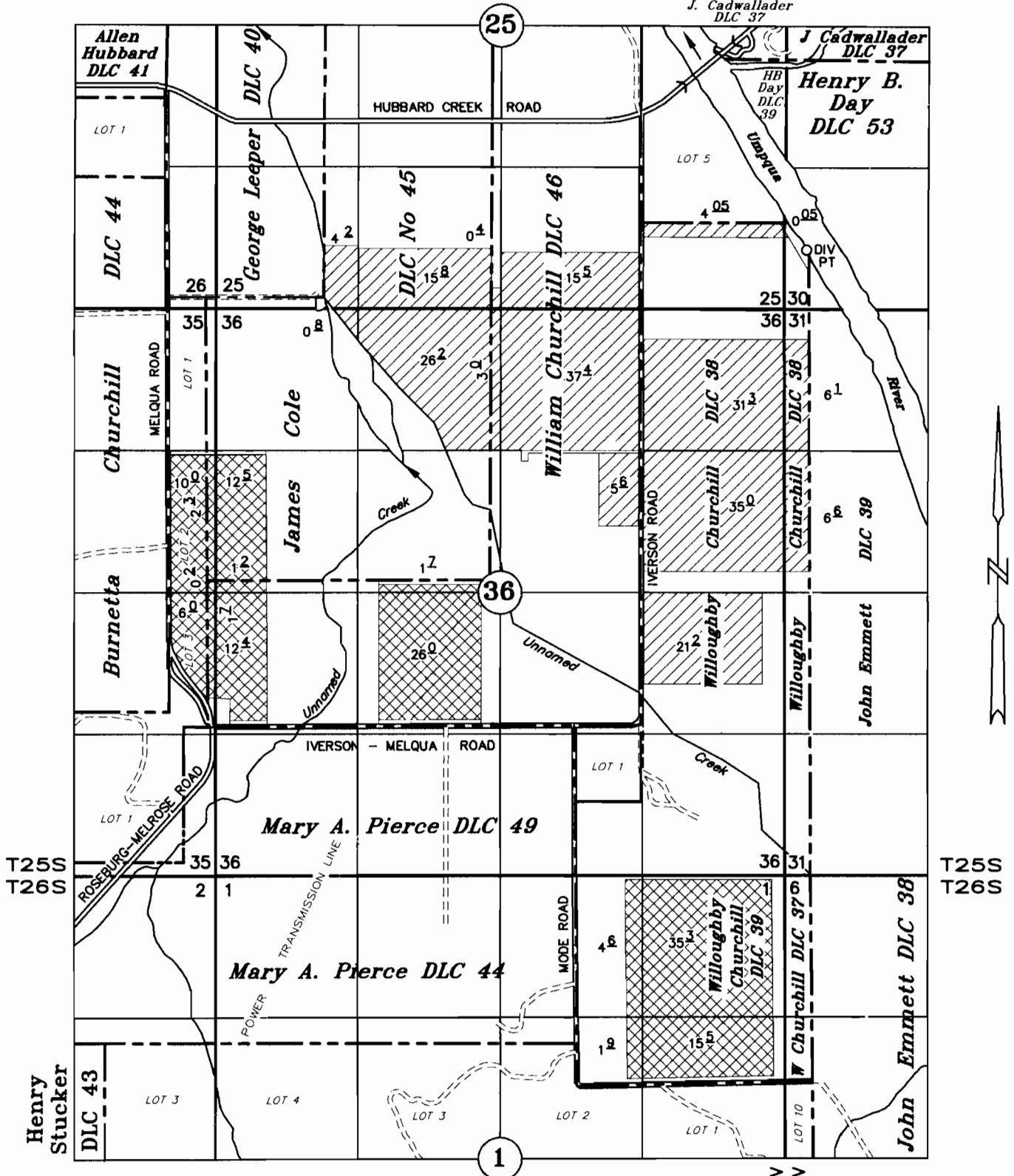

DIV POINT: SW 1/4, SW 1/4, SEC 30, T25S, R6W, WM, AS PROJ WITHIN WILLOUGHBY CHURCHILL DLC No 38

APPLICATION TO TRANSFER A WATER RIGHT

T 10964

UNDER

Application No. 30483 Permit No. 24008 Certificate No. 29484 Transfer No. T-

TAX LOTS:
 25 7 36 100
 25 7 36 102
 25 7 36 200
 26 7 1 100

RECEIVED

OCT 12 2009

WATER RESOURCES DEPT
 SALEM, OREGON

IN THE NAME OF

EGM, LLC

JULY 8, 2009

SCALE: 1" = 1320'

NOTE: This map is not intended to provide legal dimensions or locations of property ownership lines.





EXPIRES 12-31-09

T25&26S, R6&7W, WM

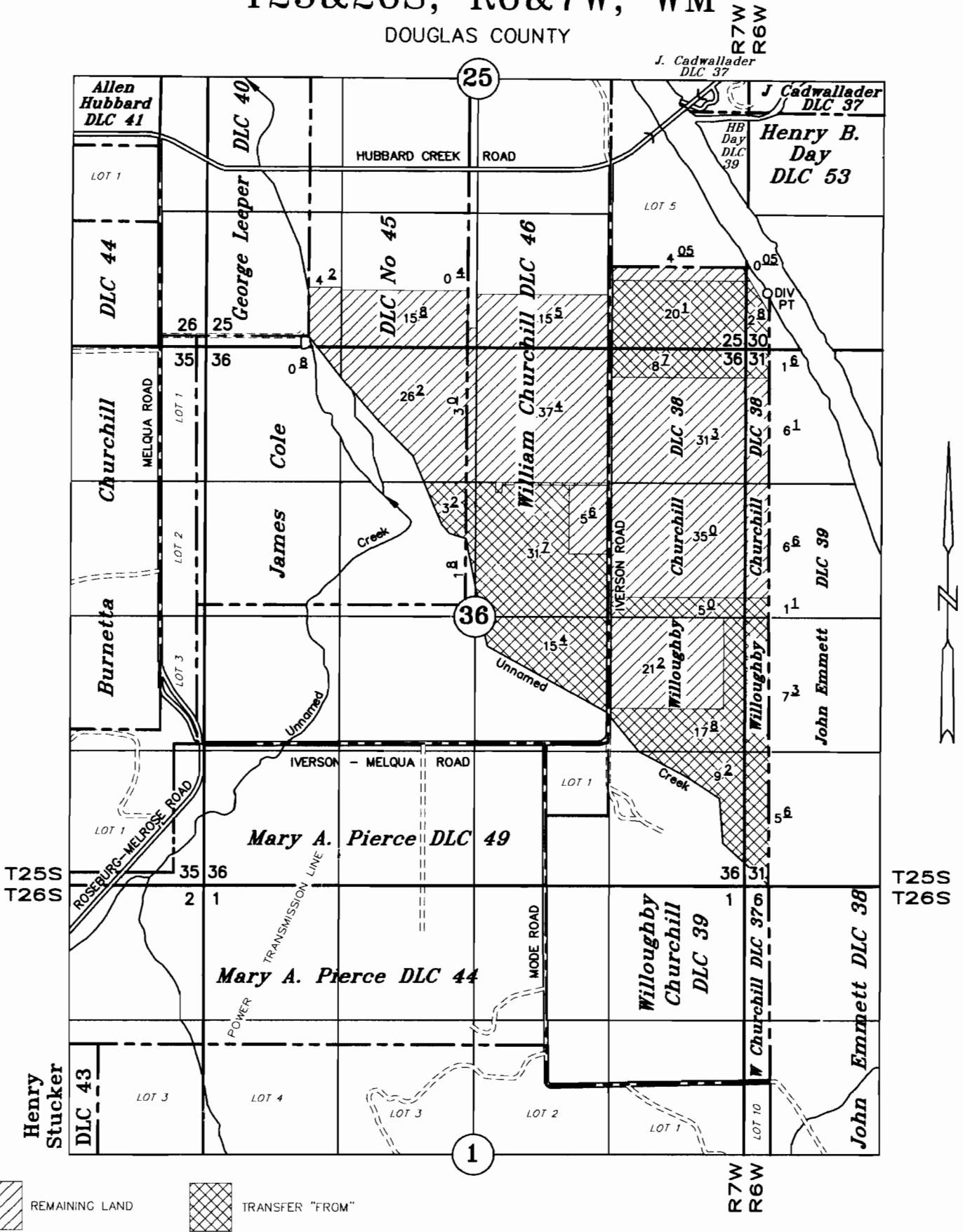
DOUGLAS COUNTY



 REMAINING LAND
  TRANSFER "FROM"

DIV POINT: SW 1/4, SW 1/4, SEC 30, T25S, R6W, WM, AS PROJ WITHIN WILLOUGHBY CHURCHILL DLC No 38

APPLICATION TO TRANSFER A WATER RIGHT

UNDER

T 10964
 Application No. 30483 Permit No. 24008 Certificate No. 29484 Transfer No. T-

TAX LOTS:
 25 7 36 100
 25 7 36 102
 25 7 36 200
 26 7 1 100

RECEIVED

OCT 12 2009

WATER RESOURCES DEPT
 SALEM, OREGON

IN THE NAME OF

EGM, LLC

JULY 8, 2009

SCALE: 1" = 1320'



NOTE: This map is not intended to provide legal dimensions or locations of property ownership lines.

EXPIRES 12-31-09