

FINAL PROOF MAP

TO SHOW WATER RIGHTS AND
POINT OF APPROPRIATION
FOR APPLICATION G-14611

J.R. SIMPLOT SELF-DECLARATION OF REVOCABLE TRUST

TOWNSHIP 33 SOUTH, RANGE 19 EAST, SECTIONS 7, 8, 17 & 18, W.M.
TAX LOT: 500 LAKE COUNTY, OREGON

THIS MAP IS FOR THE PURPOSE OF LOCATING A WATER
RIGHT ONLY AND HAS NO INTENT TO PROVIDE LEGAL
DIMENSIONS OR THE LOCATION OF PROPERTY LINES

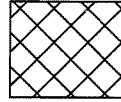

321.7 ACRES FROM G-13505, AS SHOWN

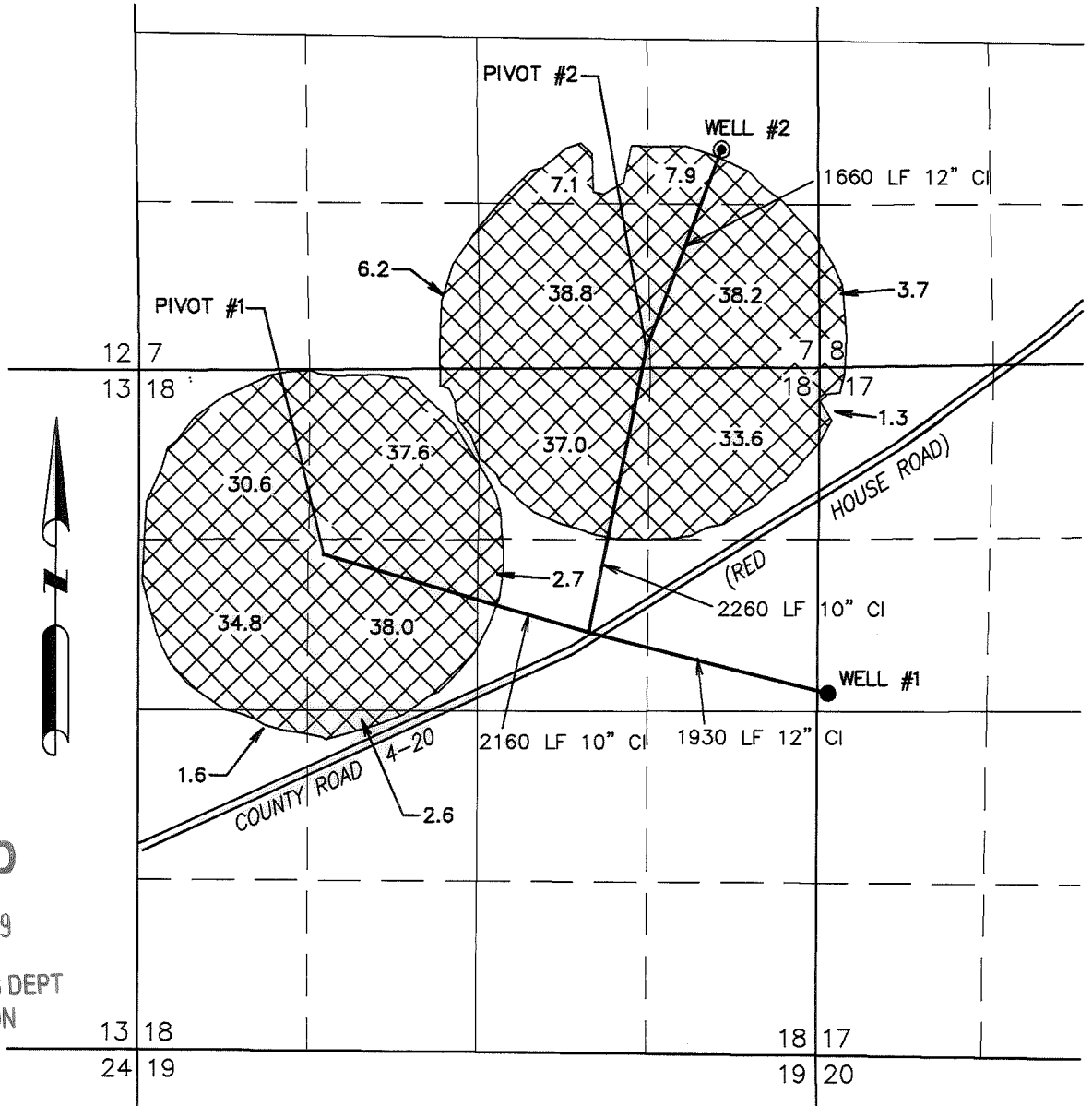

RECEIVED

JAN 16 2009

WATER RESOURCES DEPT
SALEM, OREGON

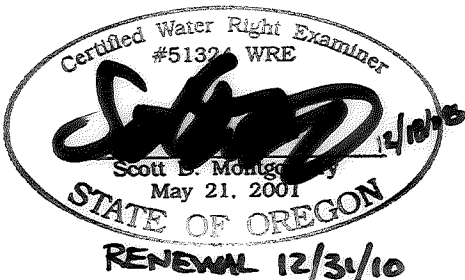

RENEWAL 12/31/10



POA #2 description location amended by WRD staff on 4/14/2010 BR

● POINT OF APPROPRIATION

WELL #1 (LAKE 1667)
PERMIT: G-13505
2600' SOUTH & 50' EAST FROM THE NW CORNER SECTION 17
METER IS LOCATED ON PIPE 10' NW OF WELL

◎ POINT OF APPROPRIATION

WELL #2 (LAKE 51182)
PERMITS: G-13505
1690' NORTH & 770' EAST FROM THE NW CORNER SECTION 17
WEST
METER IS LOCATED ON PIPE 9' NW OF WELL

PREPARED FOR:
J.R. SIMPLOT SELF-DECLARATION
OF REVOCABLE TRUST
P.O. BOX 27
BOISE, ID 83707

PREPARED BY:



ALL POINTS ENGINEERING AND SURVEYING, INC.
P.O. BOX 767 (CRR) TERREBONNE, OR 97760
(541) 548-5833
www.APEandS.com