

T.34S.,R.1W.,W.M.
 Jackson County, Oregon
 Tax Lot Nos. 341W 21D-1301 & 1302
 ROGUE RIVER BASIN

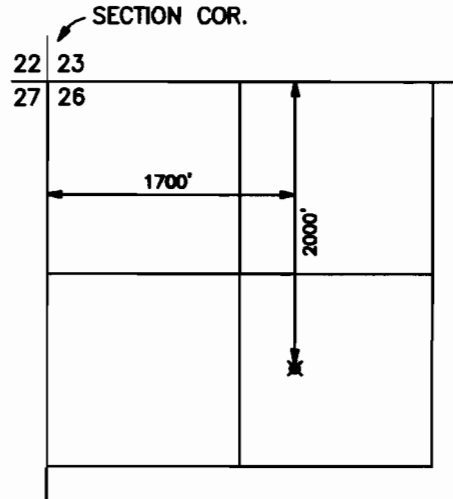
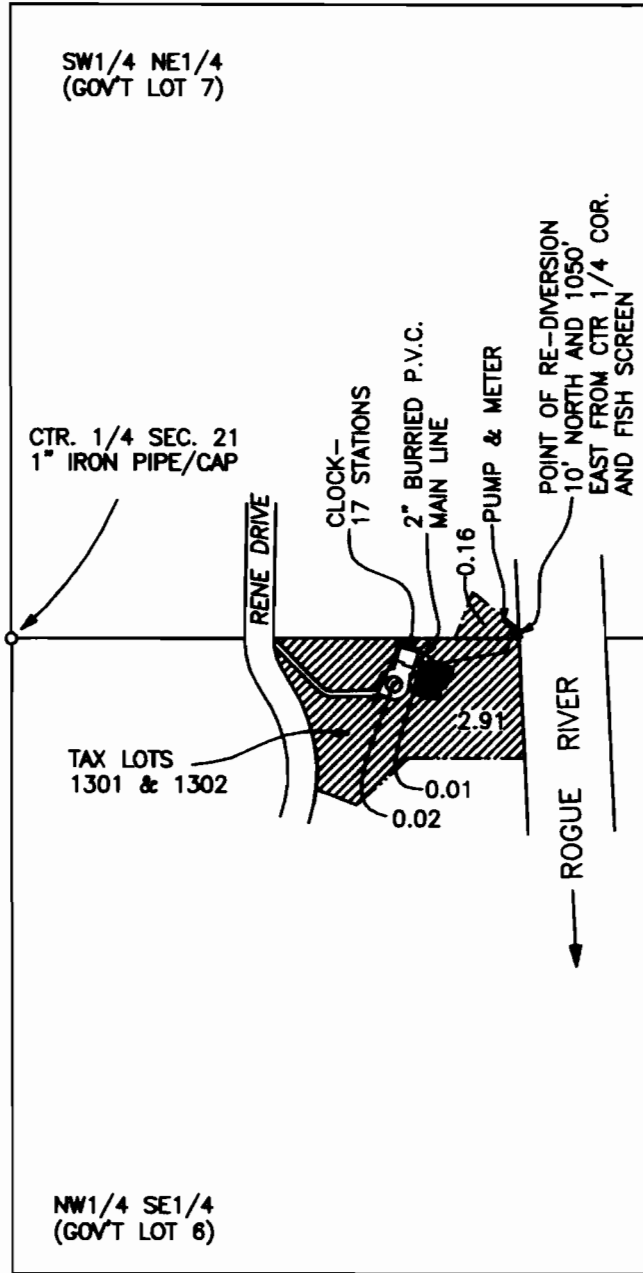
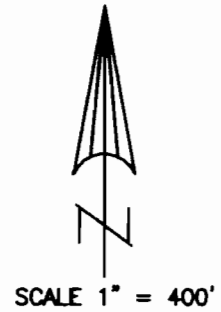

LOST CREEK RESERVOIR
 POINT OF DIVERSION
 T.33S.,R.1E.,W.M.
 SCALE 1" = 1320'
 PERMIT NO. R-8142

NOTE: MAP PREPARED FOR
 WATER RIGHT PURPOSES ONLY,
 NOT FOR PROPERTY BOUNDARY
 LOCATIONS.

RECEIVED

OCT 19 2009

WATER RESOURCES DEPT
 SALEM, OREGON

IN THE NAMES OF:
 Gerald and Jan Dunn
 P.O. Box 28100
 Las Vegas, NV. 89126

PREPARED BY:
 GARY D. KAISER
 KAISER SURVEYING
 19440 HWY. 62
 EAGLE POINT, OR. 97524

September 14, 2009

CLAIM OF BENEFICIAL USE MAP

APPLICATION NO. S-85304

PERMIT NO. S-53987

