

RECEIVED

SEP 28 1998

THIS MAP IS PREPARED ONLY FOR USE IN IDENTIFYING THE LOCATION OF A WATER RIGHT.
NO USE IS INTENDED TO PROVIDE LEGAL DIMENSIONS OR THE LOCATION OF PROPERTY LINES

WATER RESOURCES DEPT.
SALEM, OREGON

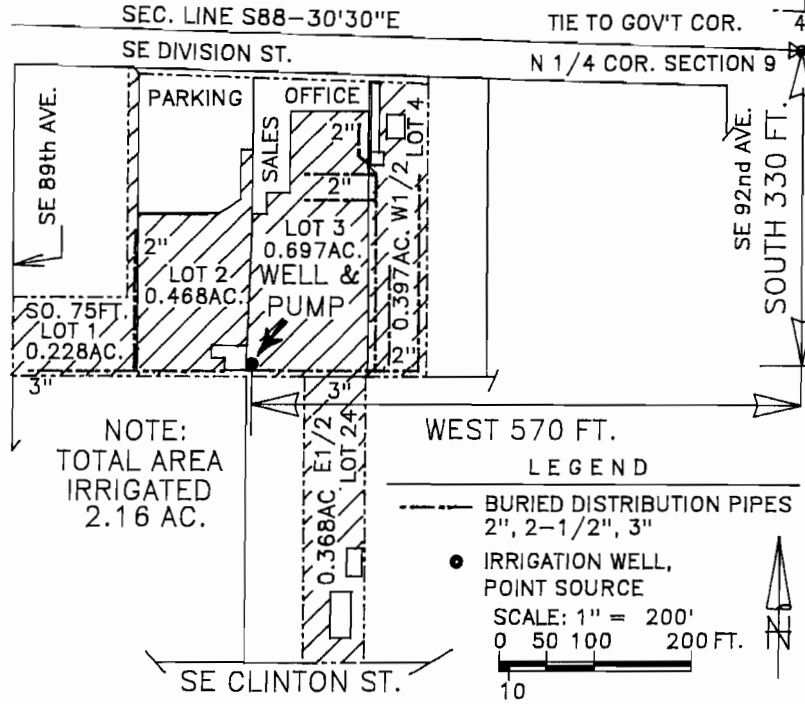

T.1 S., R.2 E., W.M., SEC. 9, NE NW
IN: PLYMPTON ACRES, SO. 75FT. LOT 1; LOT 2; L 3;
W 1/2 L4; E 1/2 L 24. MULTNOMAH CO.

CLAIM FOR BENEFICIAL USE MAP
FOR
JON J. DENNEY dba
PORTLAND NURSERY
UNDER

APPLICATION G-13169, PERMIT G-11872

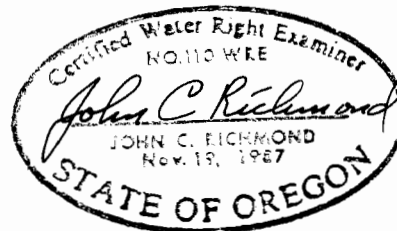

SURVEYED: SEPT. 10, 1998 BY: J.RICHMOND