

RECEIVED

APR 20 1998

WATER RESOURCES DEPT.  
SALEM, OREGON

SECTION 5, T.4S., R.2W., W.M.  
MARION COUNTY, OREGON

MAP BASE:  
ASSESSORS MAP  
1996 SCALED PHOTO  
CERTIFICATE 23977

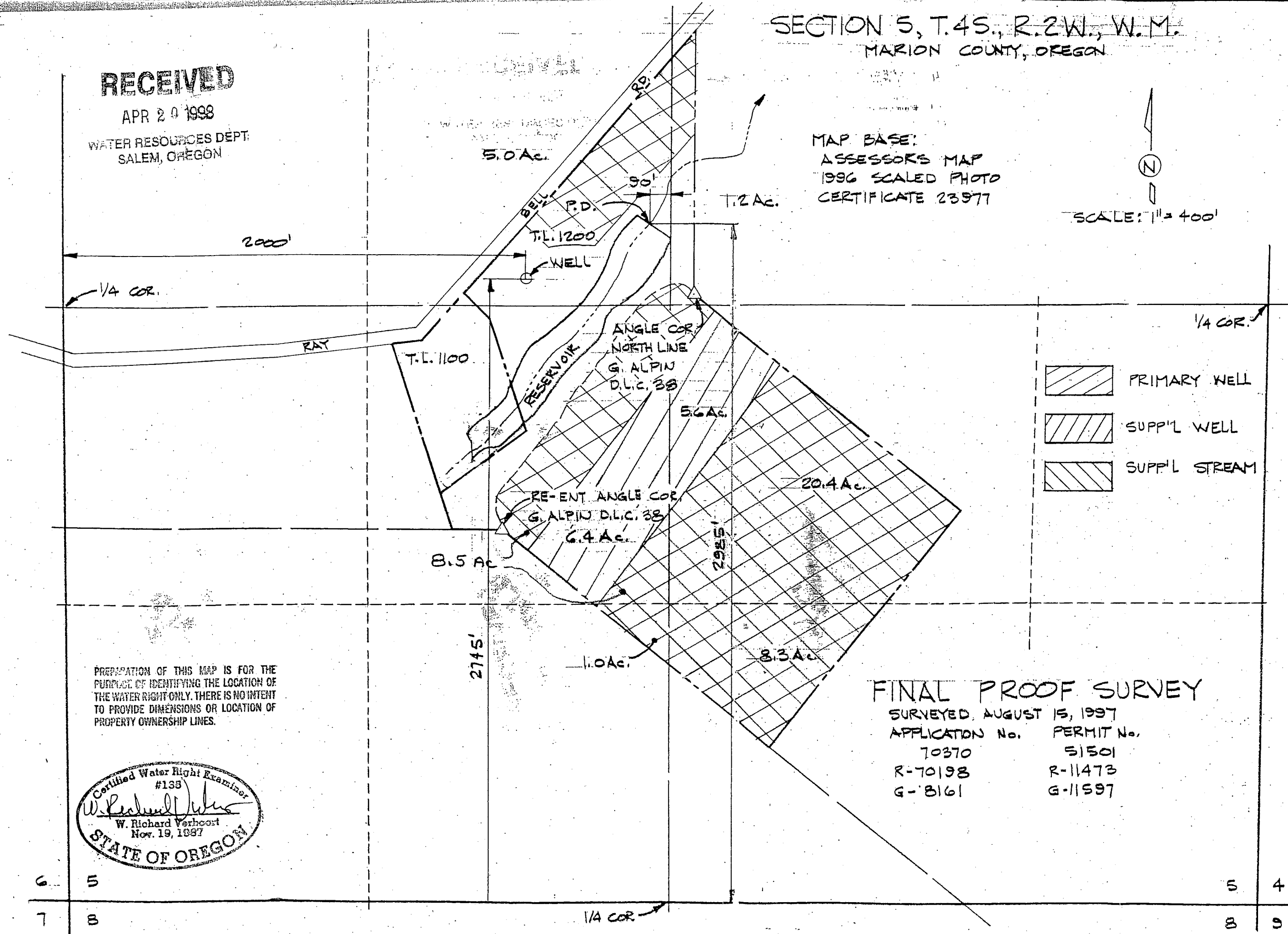
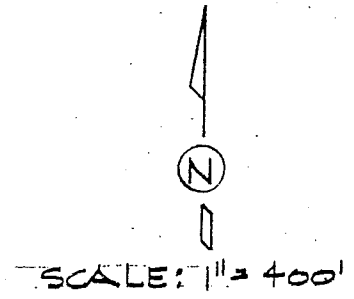

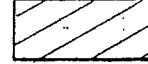
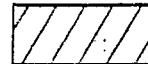
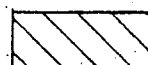
-  PRIMARY WELL
-  SUPP'L WELL
-  SUPP'L STREAM

PREPARATION OF THIS MAP IS FOR THE  
PURPOSE OF IDENTIFYING THE LOCATION OF  
THE WATER RIGHT ONLY. THERE IS NO INTENT  
TO PROVIDE DIMENSIONS OR LOCATION OF  
PROPERTY OWNERSHIP LINES.

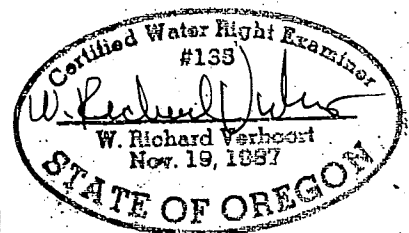

FINAL PROOF SURVEY

SURVEYED, AUGUST 15, 1997  
 APPLICATION No. 70370      PERMIT No. 51501  
 R-70198                      R-11473  
 G-8161                        G-11597

H. RICHARD BRYANT  
4934 RAY BELL ROAD  
ST. PAUL, OR 97157

designed	by	date
WRV	WRV	2-11-98
drawn	JEE	2-11-98
checked	WRV	2-11-98
drawing no. 98-B-03		sheet no. 1/1

VERBOORT ENGINEERING  
AGRICULTURE-CIVIL-WATER RESOURCES  
HILLSBORO, OREGON

6	5	5	4
7	8	8	9