

# CLAIM OF BENEFICIAL USE

TRANSFERS T-6846 AND T-6847

IN THE NAME OF ROSEBURG COUNTRY CLUB

SECTIONS 33 & 34 TOWNSHIP 26 SOUTH, RANGE 6 WEST, W.M.  
DOUGLAS COUNTY OREGON

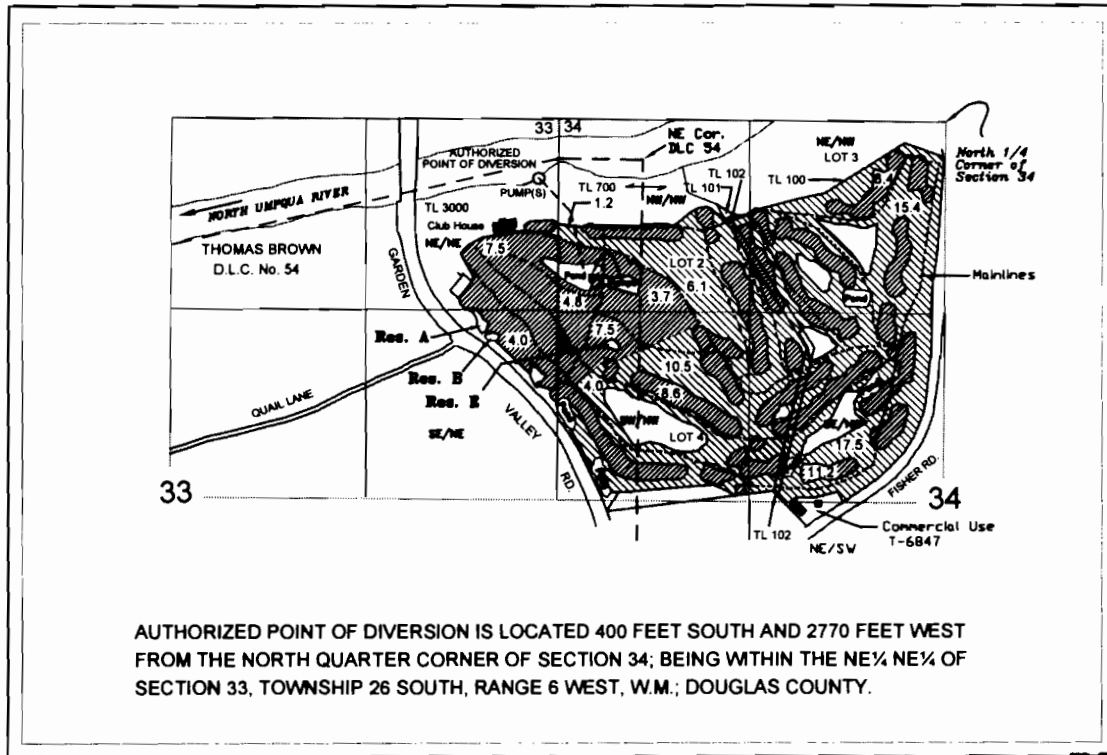

AUTHORIZED POINT OF DIVERSION IS LOCATED 400 FEET SOUTH AND 2770 FEET WEST FROM THE NORTH QUARTER CORNER OF SECTION 34; BEING WITHIN THE NE $\frac{1}{4}$  NE $\frac{1}{4}$  OF SECTION 33, TOWNSHIP 26 SOUTH, RANGE 6 WEST, W.M.; DOUGLAS COUNTY.

Scale  
1 inch = 1320 feet



TRANSFER T-6846 (54.7 Acres)

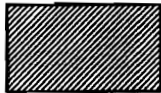

TRANSFER T-6847 (55.7 Acres)

RESERVOIR MAINTENANCE FOR RESERVOIRS A, B, & E  
T-6847

Base map derived from County Assessor Map with overlay of 2005 FSA aerial photo for assumed best fit

For purpose of locating POD (Pump) Cardinal directions are in reference from point of beginning (N. 1/4 corner Sec.34 ) extending along it's boundary lines

This map is not intended to provide legal dimensions or locations of property ownership lines

RECEIVED

DEC 09 2009

WATER RESOURCES DEPT  
SALEM, OREGON

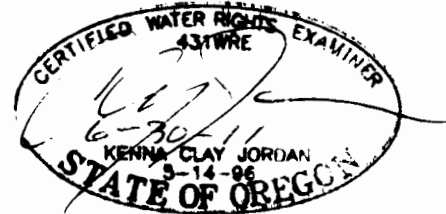

JORDAN ENGINEERING  
460 JORDAN LANE  
ROSEBURG, OR 97471  
(541) 673-1931

November 2, 2009, n.s.d.