

T. 2 S., R. 5 S., W.M.

Pajari

For:

Located: NW1/4 of the SW 1/4, SW1/4 of the SW1/4, SE1/4 of the SW1/4, SW1/4 of the SE1/4 Section 36, T. 2 S., R. 5 W, Yamhill County, OR Yamhill County tax lot 2536-700

NE cor Elisha Bidwell D.L.C. #37 set 5/8" Ir, down 1.0", CSP-9976

The purpose of this map is to show the location of the change in the diversion point under an existing water right permit no. 41918, application no. 55885, which is in the name of Joseph James Whitlow.

I certify that the information I have provided in this application is an accurate representation of the proposed water use and is true and correct to the best of my knowledge. It is to be used for the purpose of identifying the location of water right only and is not intended to provide legal dimensions or locations of property ownership lines.



By: Matt Dunckel & Assoc. 19010 Baker Creek Road McMinnville, OR 97128 Phone: 472-7904

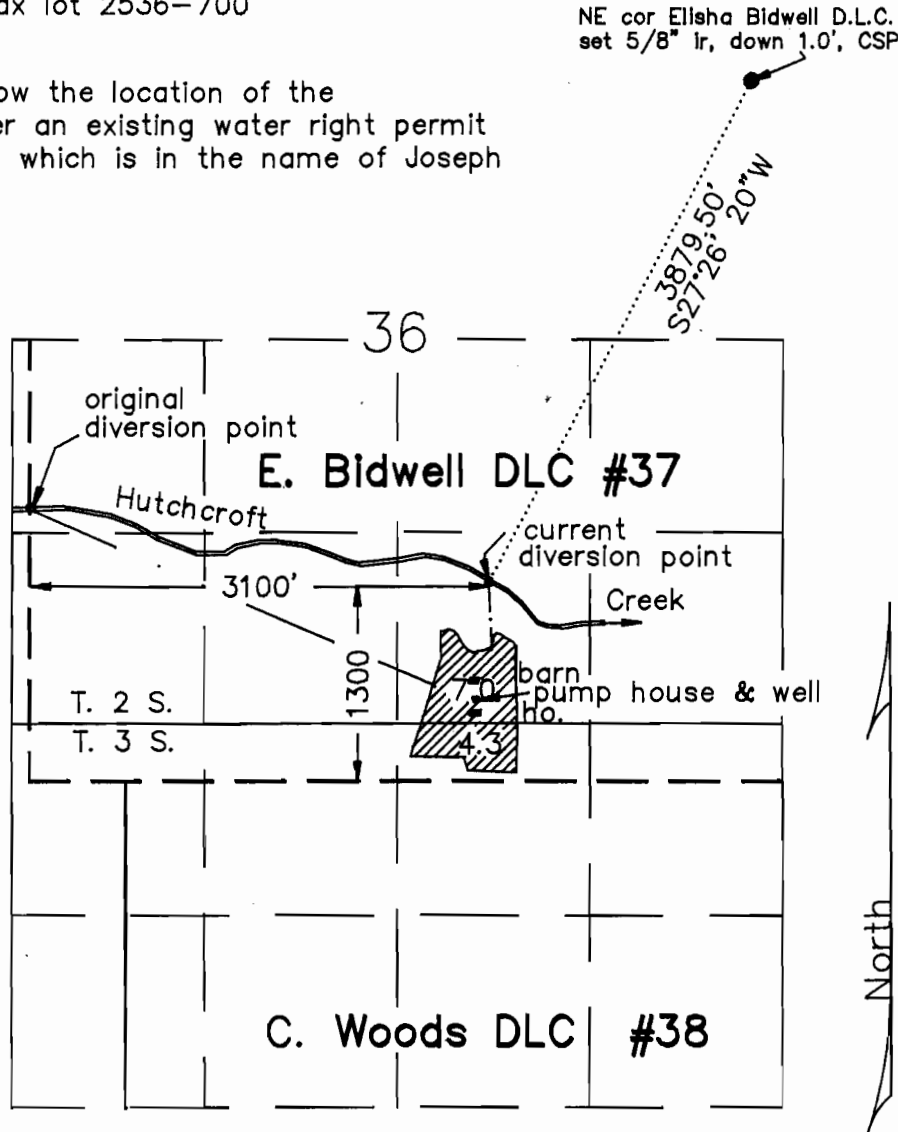

FINAL PROOF SURVEY

UNDER

T - 6514

Scale: 1" = 1320'

Application No. 55885

Permit No. 41918

Certificate No. 56586

IN NAME OF

RANDY W. PAJARI

Surveyed 9 Sept. 1993