

T.6S., R.2W., W.M.

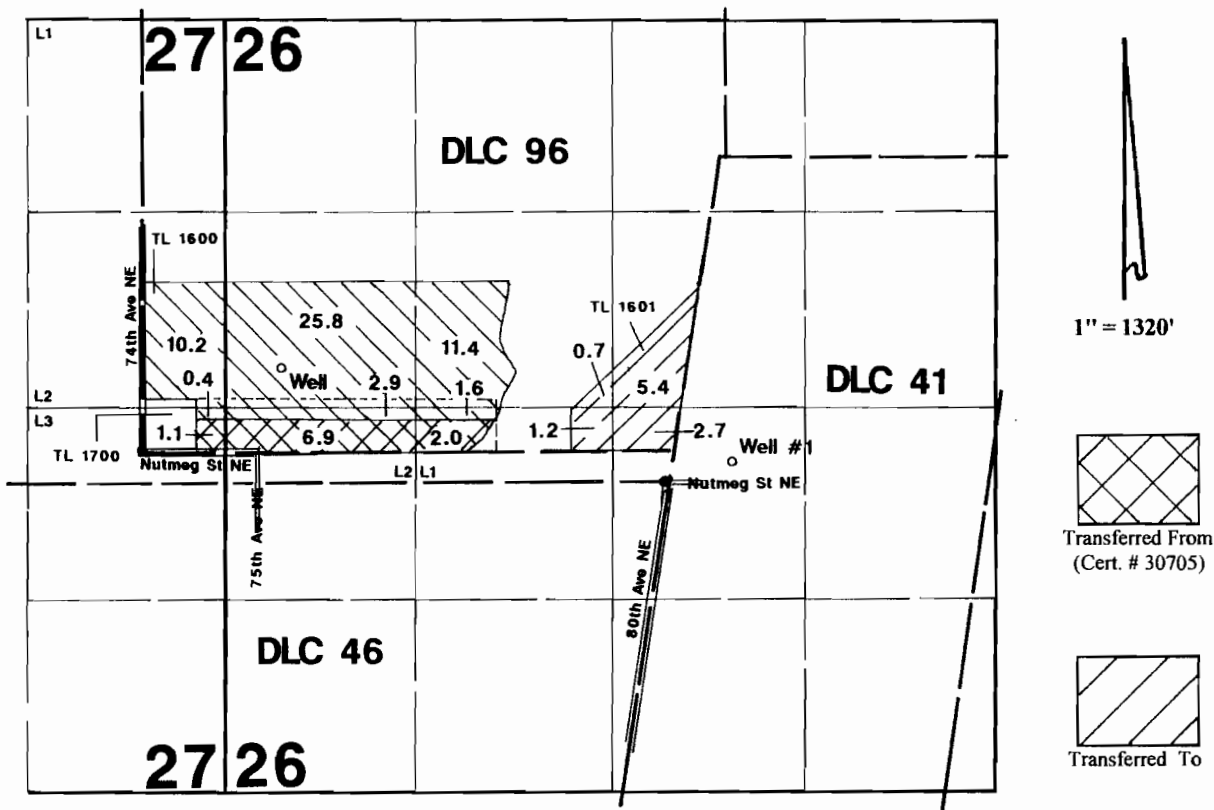

Well is located 578'N & 924'E from the SW corner of DLC 96.
 Well #1 is located 100'N & 350'E from the NE corner of DLC 46.

RECEIVED
 OCT 31 2008
 WATER RESOURCES DEPT
 SALEM, OREGON

Application Map

Wally Lierman

Transfer #:

This Map was Prepared for the Purpose of Identifying the Location of a Water Right Only and is Not Intended to Provide Legal Dimensions or Location of Property Ownership Lines.

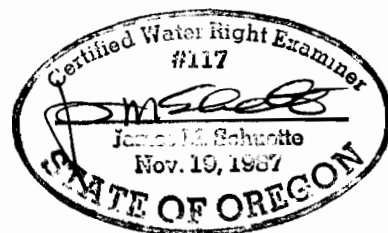

10728