

APPLICATION MAP

IN THE NAME OF ROBERT & PHYLLIS PRICHARD

T 9 S, R 1 E, W.M. Section 22

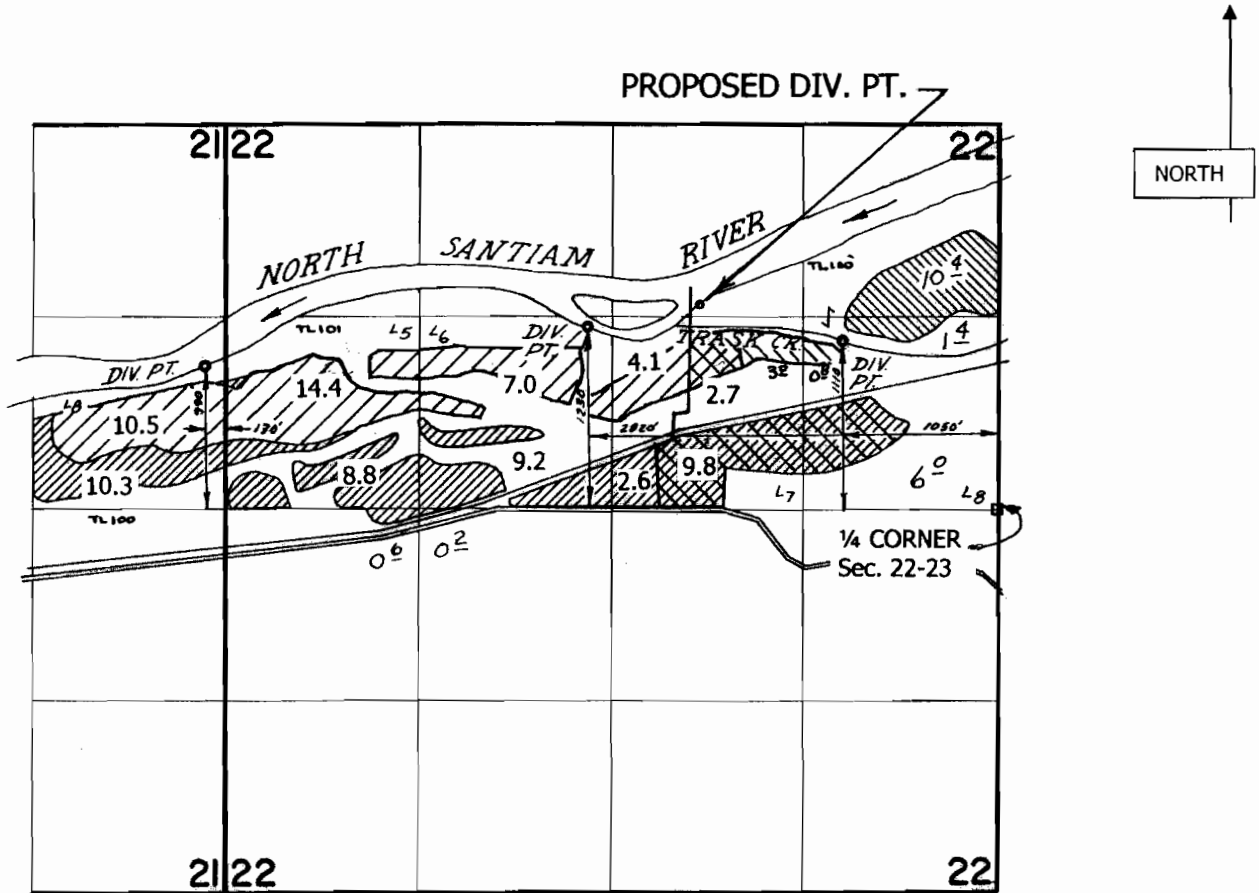

Lands to be irrigated by PROPOSED Div. Pt.

North Santiam River PROPOSED Div. Pt.: 1420' N and 2050' W of the 1/4 corner, Section 22-23

RECEIVED

DEC 05 2008

Scale 1" = 1320'

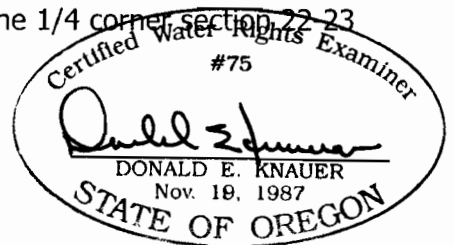

WATER RESOURCES DIVISION
SALE OF PERMITS

This map is not intended to provide legal dimensions or locations of property ownership lines. T 10743

RENEWAL DATE: 6-30-09