



# T7N, R10W, W.M.

THE PURPOSE OF THIS MAP IS TO IDENTIFY THE LOCATION OF THE WATER RIGHT. IT IS NOT INTENDED TO PROVIDE INFORMATION RELATIVE TO THE LOCATION OF PROPERTY OWNERSHIP BOUNDARY LINES.



**SCALE:**  
1" = 660'

**MAP LEGEND**

-  WHANNELL WATER RIGHT (35.10 ACRES)
-  REMAINING WATER RIGHT (72.76 ACRES)

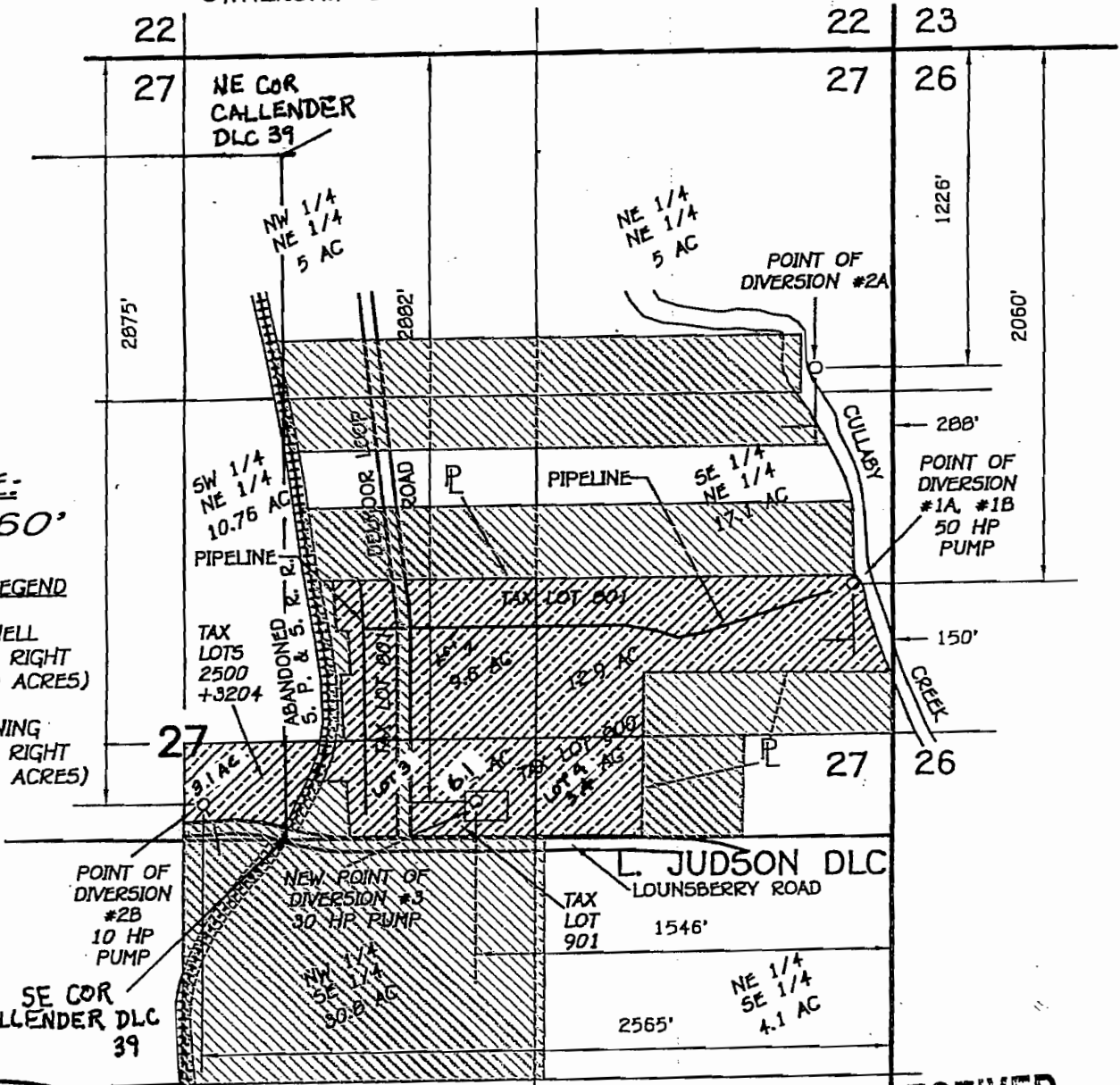

Certified Water Right Examiner  
#175 WRE  
*Ronald G. Larson*  
Ronald G. Larson  
May 17, 1988  
STATE OF OREGON  
RENEWAL DATE: DECEMBER 31, 2008

**RECEIVED**  
FEB 22 2010  
WATER RESOURCES DEPT  
SALEM, OREGON

**FINAL PROOF SURVEY  
UNDER  
TRANSFER T-7747/PERMIT NO. 9739  
IN THE NAME OF  
ROBERT AND SALLY WHANNELL  
SEPTEMBER 17, 2007**

G04-0453-01-03.DWG

GOV LOTS AND ACREAGES  
MAP AMENDED BY WRD STAFF