

MAP SHOWING  
 WATER USE AREA FOR CITY OF REDMOND, OREGON  
 FOR

CLAIM OF BENEFICIAL USE, TRANSFERS 8118 AND 8119

SEP 01 2000

WATER RESOURCES DEPT.  
 SALEM, OREGON

RANGE 13 EAST

TOWNSHIP 14 SOUTH

TOWNSHIP 15 SOUTH

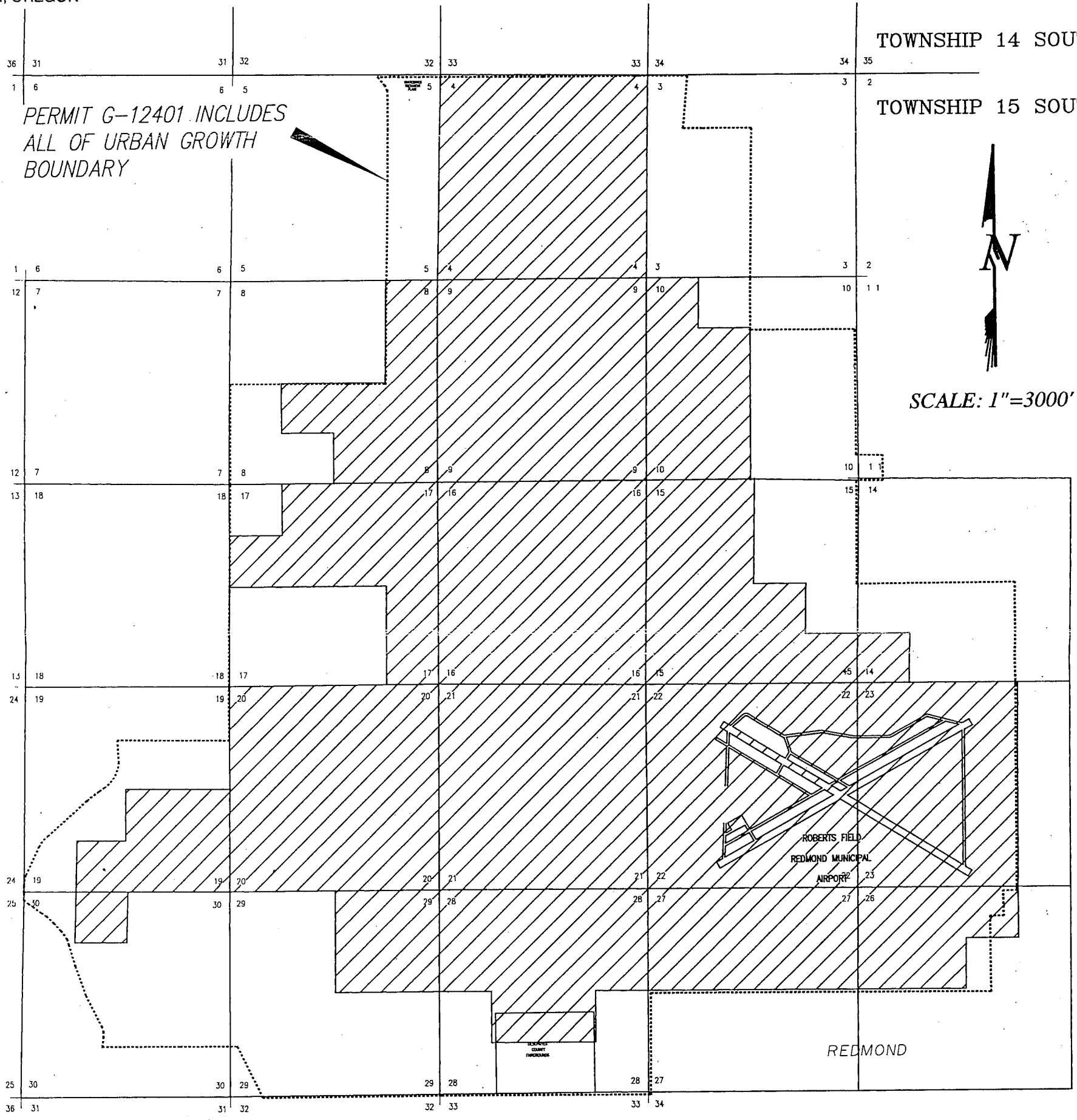

PERMIT G-12401 INCLUDES  
 ALL OF URBAN GROWTH  
 BOUNDARY

SCALE: 1"=3000'

LEGEND

- URBAN GROWTH BOUNDARY
- SERVICE AREA FOR PERMIT G-12401
- INDICATES AREA COVERED BY PERMIT G-6793, G-4700 AND G-10544

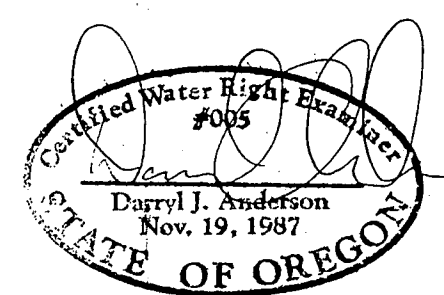

Review 12/31/01

DATE: JUNE 2000  
 SCALE: 1"=3000'  
 JOB: REDMOND F.P.  
 DWG. BY: DJT  
 FILE: REDMONDFP  
 SHEET 1 OF 1

FINAL PROOF SURVEY  
 FOR TRANSFERS 8118 AND 8119  
 FOR CITY OF REDMOND

**ANDERSON ENGINEERING  
 AND SURVEYING, INC.**  
 P.O. BOX 28 LAKEVIEW, OREGON 97630  
 (541) 947-4407 FAX 947-2321  
 P.O. BOX 419 REDMOND, OREGON 97756  
 (541) 923-4307 FAX 923-4308

REVISION	
BY	

MAP SHOWING  
WELL LOCATIONS  
FOR  
TRANSFERS 8118 & 8119

LOCATED IN TOWNSHIP 15 SOUTH  
RANGE 13 EAST DECHUTES CO.  
OREGON

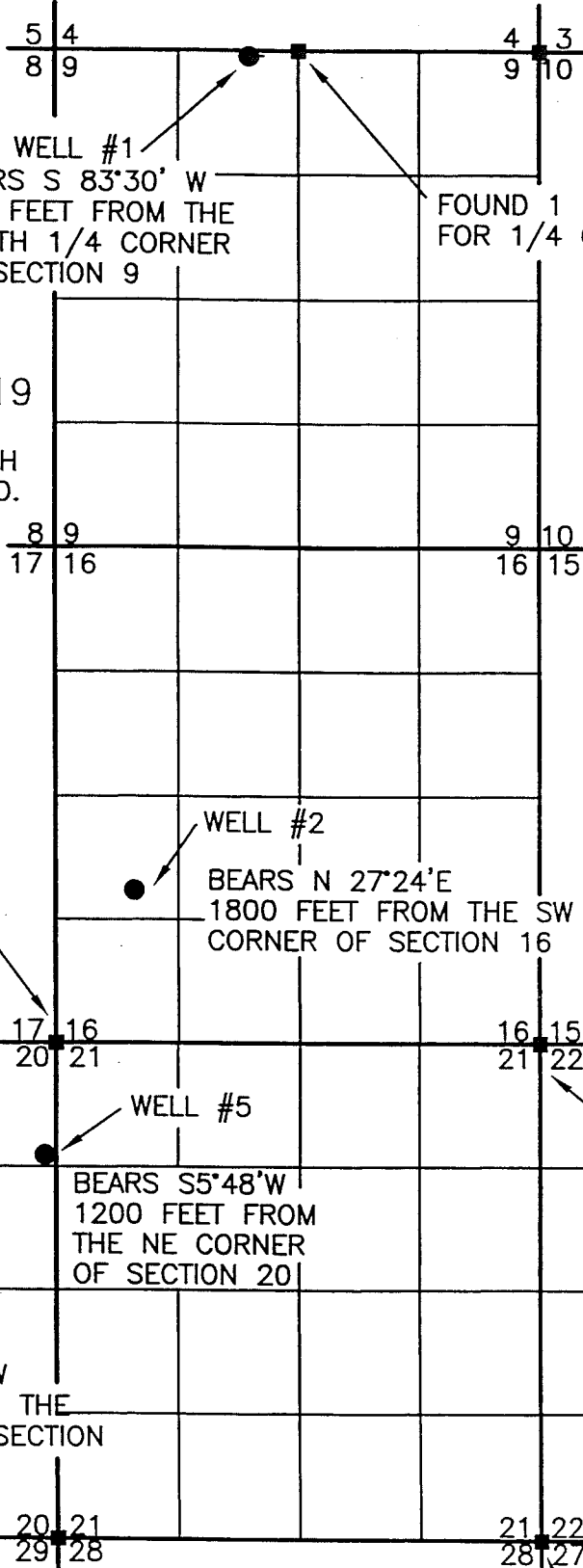

WELL #1  
BEARS S 83°30' W  
546 FEET FROM THE  
NORTH 1/4 CORNER  
OF SECTION 9

FOUND 3" AL. CAP  
AT SEC. CORNER  
FOUND 1 1/2" PIPE  
FOR 1/4 CORNER



SCALE: 1"=2000'

**RECEIVED**

SEP 01 2000

WATER RESOURCES DEPT.  
SALEM, OREGON

FOUND 1 1/2" PIPE  
IN MOMUMENT BOXN  
AT SECTION CORNER

WELL #2  
BEARS N 27°24'E  
1800 FEET FROM THE SW  
CORNER OF SECTION 16

WELL #5  
BEARS S5°48'W  
1200 FEET FROM  
THE NE CORNER  
OF SECTION 20

FOUND BRASS CAP  
AT SECTION CORNER

NOTE: WELL #3 IS  
NOT A PART OF  
TRANSFERS  
8118 AND 8119  
WELL #3

WELL # 4  
BEARS N 82°41'W  
3945 FEET FROM THE  
SE CORNER OF SECTION  
20

BEARS N27°49'E  
2663 FEET FROM  
THE SW CORNER  
OF SECTION 22

FOUND 3/4" IRON PIPE  
IN MONUMENT BOX  
FOR SECTION CORNER

FOUND BRASS CAP  
IN STONE MOUND

DATE: MAY 2000  
SCALE: 1" = 2000'  
JOB: REDMOND  
DWG. BY: DJA  
FILE: Wrfproof  
SHEET 1 OF 1

FINAL PROOF SURVEY OF TRANSFERS  
T-8118 AND T-8119  
FOR THE  
**CITY OF REDMOND, OREGON**

**ANDERSON ENGINEERING  
AND SURVEYING, INC.**  
P.O. BOX 28 LAKEVIEW, OREGON 97630  
(541) 947-4407 FAX 947-2321  
P.O. BOX 419 REDMOND, OREGON 97756  
(541) 923-4307 FAX 923-4308