

MAP SHOWING WATER USE AREA FOR CITY OF REDMOND, OREGON FOR

CLAIM OF BENEFICIAL USE, TRANSFERS 8118 AND 8119

SEP 01 2000

WATER RESOURCES DEPT.
SALEM, OREGON

RANGE 13 EAST

TOWNSHIP 14 SOUTH

TOWNSHIP 15 SOUTH

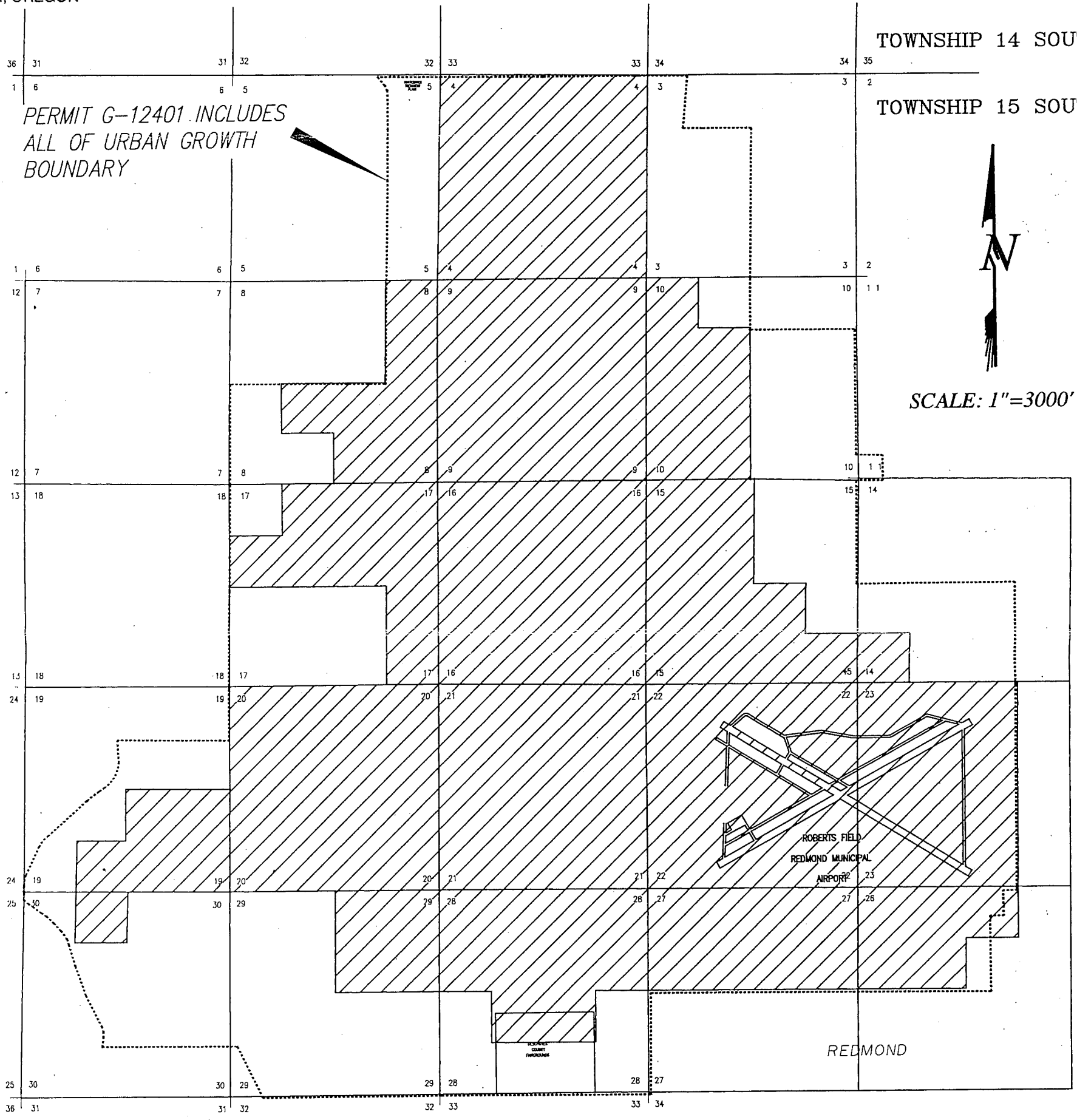

PERMIT G-12401 INCLUDES
ALL OF URBAN GROWTH
BOUNDARY

SCALE: 1"=3000'

LEGEND

- URBAN GROWTH BOUNDARY
- SERVICE AREA FOR PERMIT G-12401
- INDICATES AREA COVERED BY PERMIT G-6793, G-4700 AND G-10544

Darryl J. Anderson
 Nov. 19, 1987
 STATE OF OREGON

Review 12/31/01

DATE: JUNE 2000
SCALE: 1"=3000'
JOB: REDMOND F.P.
DWG. BY: DJT
FILE: REDMONDFP
SHEET 1 OF 1

FINAL PROOF SURVEY
FOR TRANSFERS 8118 AND 8119
FOR CITY OF REDMOND

**ANDERSON ENGINEERING
AND SURVEYING, INC.**
 P.O. BOX 28 LAKEVIEW, OREGON 97630 P.O. BOX 419 REDMOND, OREGON 97756
 (541) 947-4407 (541) 923-4307
 FAX 947-2321 FAX 923-4308

REVISION	BY

MAP SHOWING
WELL LOCATIONS
FOR
TRANSFERS 8118 & 8119

LOCATED IN TOWNSHIP 15 SOUTH
RANGE 13 EAST DECHUTES CO.
OREGON

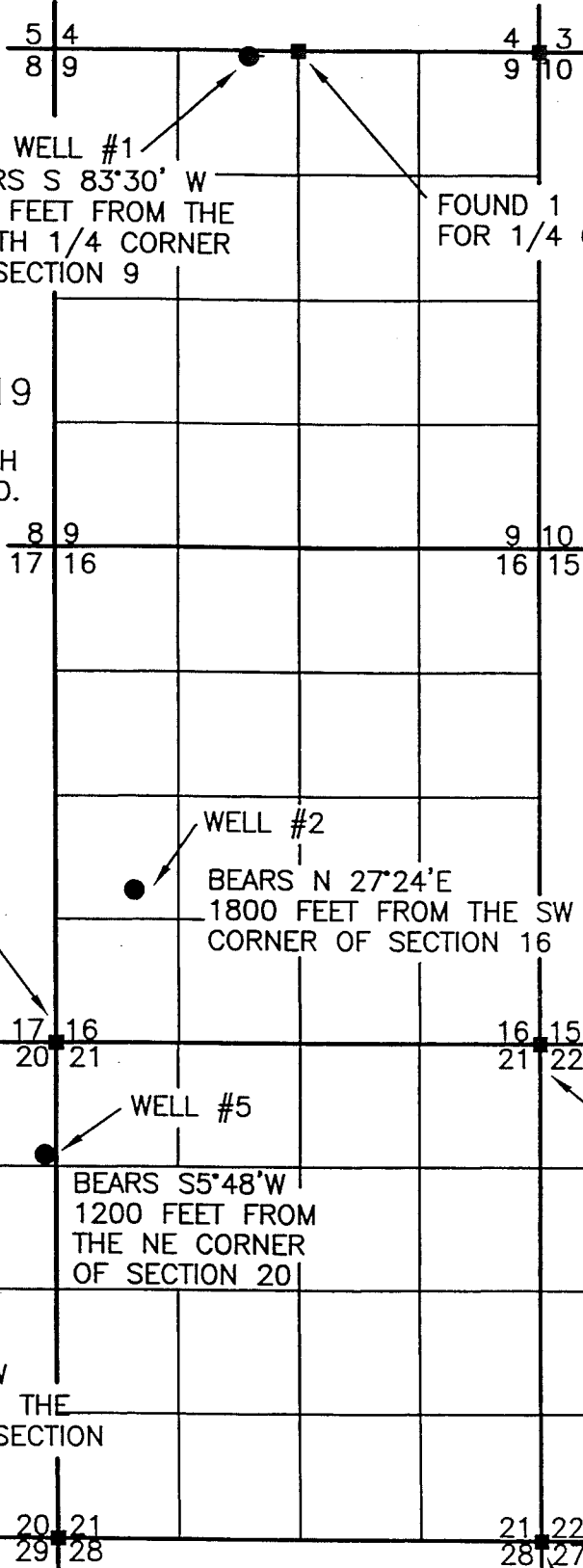

WELL #1
BEARS S 83°30' W
546 FEET FROM THE
NORTH 1/4 CORNER
OF SECTION 9

FOUND 3" AL. CAP
AT SEC. CORNER
FOUND 1 1/2" PIPE
FOR 1/4 CORNER



SCALE: 1"=2000'

RECEIVED

SEP 01 2000

WATER RESOURCES DEPT.
SALEM, OREGON

FOUND 1 1/2" PIPE
IN MOMUMENT BOXN
AT SECTION CORNER

WELL #2
BEARS N 27°24'E
1800 FEET FROM THE SW
CORNER OF SECTION 16

WELL #5
BEARS S5°48'W
1200 FEET FROM
THE NE CORNER
OF SECTION 20

FOUND BRASS CAP
AT SECTION CORNER

NOTE: WELL #3 IS
NOT A PART OF
TRANSFERS
8118 AND 8119
WELL #3

WELL # 4
BEARS N 82°41'W
3945 FEET FROM THE
SE CORNER OF SECTION
20

BEARS N27°49'E
2663 FEET FROM
THE SW CORNER
OF SECTION 22

FOUND 3/4" IRON PIPE
IN MONUMENT BOX
FOR SECTION CORNER

FOUND BRASS CAP
IN STONE MOUND

DATE: MAY 2000
SCALE: 1" = 2000'
JOB: REDMOND
DWG. BY: DJA
FILE: Wrfproof
SHEET 1 OF 1

FINAL PROOF SURVEY OF TRANSFERS
T-8118 AND T-8119
FOR THE
CITY OF REDMOND, OREGON

**ANDERSON ENGINEERING
AND SURVEYING, INC.**
P.O. BOX 28 LAKEVIEW, OREGON 97630
(541) 947-4407 FAX 947-2321
P.O. BOX 419 REDMOND, OREGON 97756
(541) 923-4307 FAX 923-4308