

T.8S. R.1E., W.M., Sec. 3

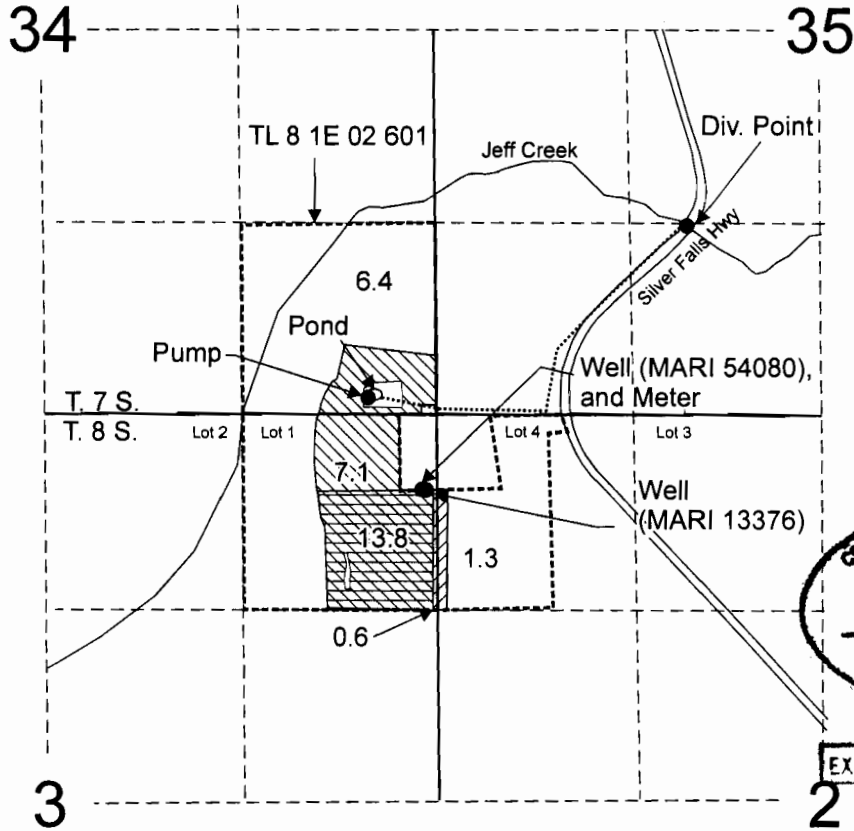



EXPIRATION DATE: 6/30/11

RECEIVED

MAY 11 2010

WATER RESOURCES DEPT
SALEM, OREGON

Well (MARI 54080) is located 525 feet south and 100 feet west from the NE corner of Section 3.
Well (MARI 13376) is located 520 feet south and 70 feet west from the NE corner of Section 3.
Div. Point is located 1270 feet north and 1720 feet east from the SW corner of Section 35.

-  Area (13.5 Acres) irrigated under Permit G-3812/Cert. 36092 & Permit S-27924/Cert. 34192.
-  Area (13.8 Acres) irrigated under Permit G-3812/Cert. 36092 & Permit S-32756/Cert. 36093.
-  Area (1.9 Acres) irrigated under Permit G-6370/Cert. 47936 & Permit S-39555/Cert. 47941.

- Tax Lot Boundary
- Mainline

Note: Mainlines from pond and wells are above ground, and are moved to match crop rotation or plant needs.

The acreage by 1/4 1/4 has been re-described because the section line was changed to be consistent with Marion County's GIS survey point and the actual section corner in the field.

Scale: 1" = 1,320'



This map was prepared for the purpose of identifying the location of a water right only and is not intended to provide legal dimensions or location of property ownership lines.



Claim of Beneficial Use Map
T-8441

Brooks Tree Farm, Inc.

Pacific Hydro-Geology Inc.